

1 SANITARY AND VENT RISER DIAGRAM
NO SCALE

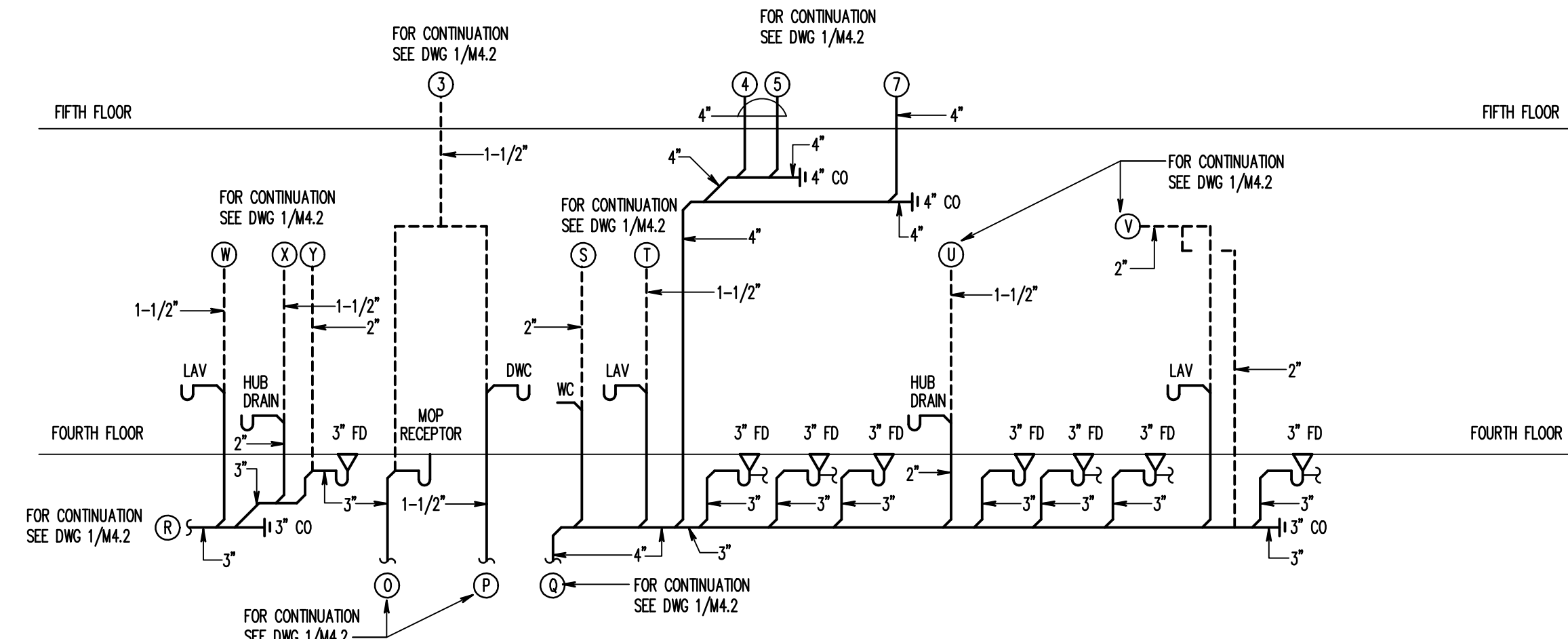

2 FOURTH FLOOR SANITARY AND VENT RISER DIAGRAM CONTINUED
NO SCALE

RECORD DRAWING: This record drawing has been prepared based upon information provided by others. While this information is believed to be reliable, the Designer/Professional has not verified its accuracy, and thus is not responsible for the accuracy or completeness of this record drawing or for any errors or omissions which may have been incorporated into it as a result of erroneous information provided by others. Those relying on this record document are advised to obtain independent verification of its accuracy before applying it for any purpose.

IF THIS DRAWING DOES NOT MEASURE EXACTLY 30" X 42", IT HAS BEEN REDUCED OR ENLARGED. PLEASE DO NOT SCALE THIS DRAWING.

Copyright © 2007 By Henry Adams, LLC All Rights Reserved.

TIMBER COURT
127 ANDERSON STREET
PITTSBURGH, PA 15212-8801
(412) 321-0590
(412) 325-3451 FAX



WBCM, — Architects
Whitney Bailey Cox &
Magnani, LLC —
Consulting Engineers
849 Leimount Ave. Suite 100
Baltimore, MD 21286 (410) 512-4500

Henry Adams, LLC.
Consulting Engineers

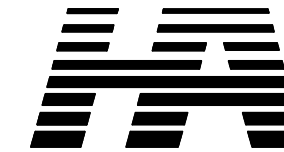

600 Baltimore Avenue
Baltimore, MD 21204-4079
410.296.6500
Fax 410.296.3156

4 01/29/10 Record Drawing
3 01/25/10 Bulletin #29
2 05/09/08 Bulletin #3
1 08/24/07 BULLETIN #14
Rev. Date: For Construction
Issued: May 2, 2007

Campus Center

621 West Lombard Street
University of Maryland,
Baltimore
Baltimore, MD



Riser Diagrams

UMB PROJECT NO. 99-311
WTM PROJECT NO. 70-A091
© WTM ARCHITECTS 2007 REV.#

P4.2

HALL JOB NO.: U04720

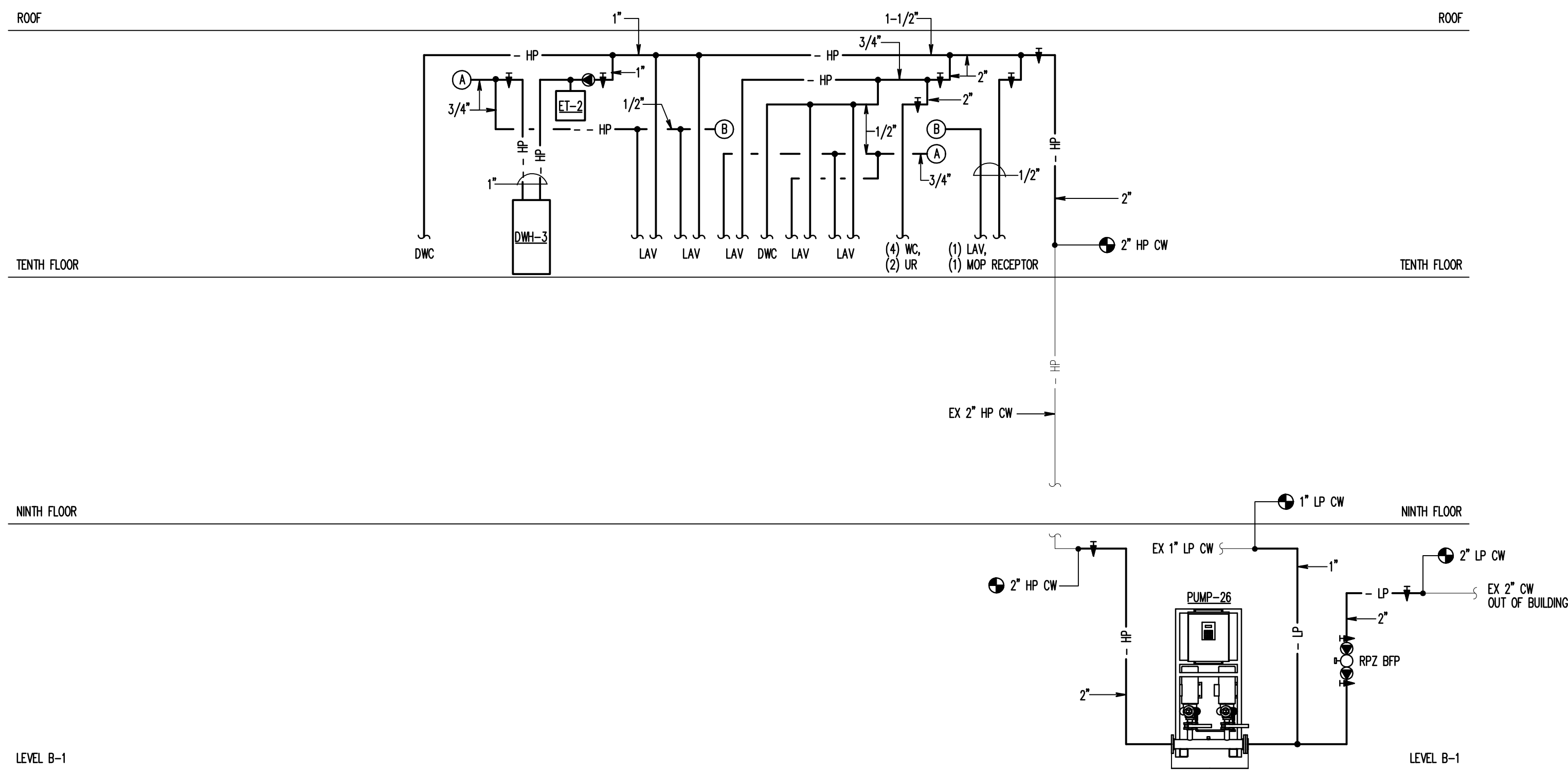

2 ATHLETIC CENTER DOMESTIC WATER RISER DIAGRAM
NO SCALE

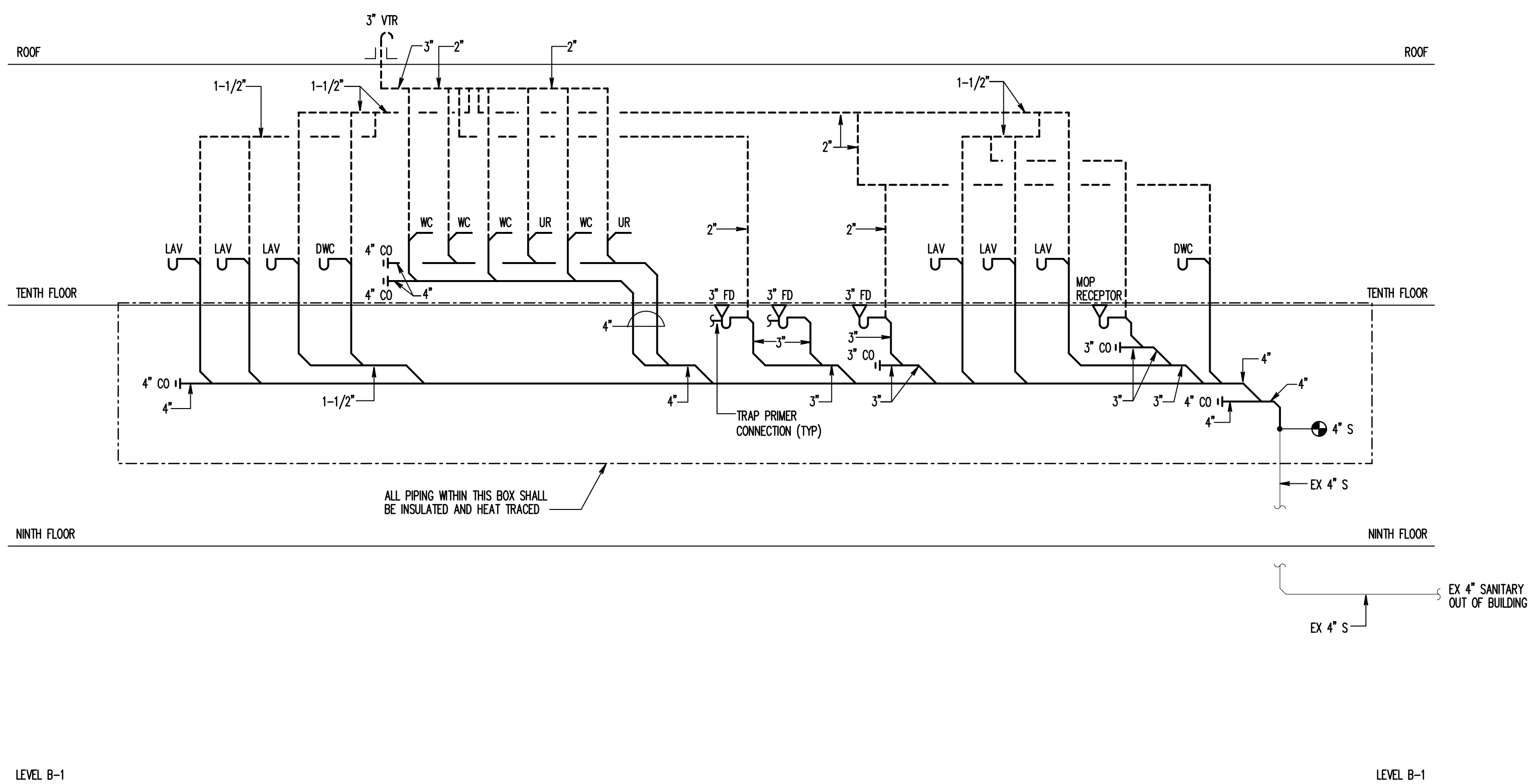

3 ATHLETIC CENTER SANITARY AND VENT RISER DIAGRAM
NO SCALE

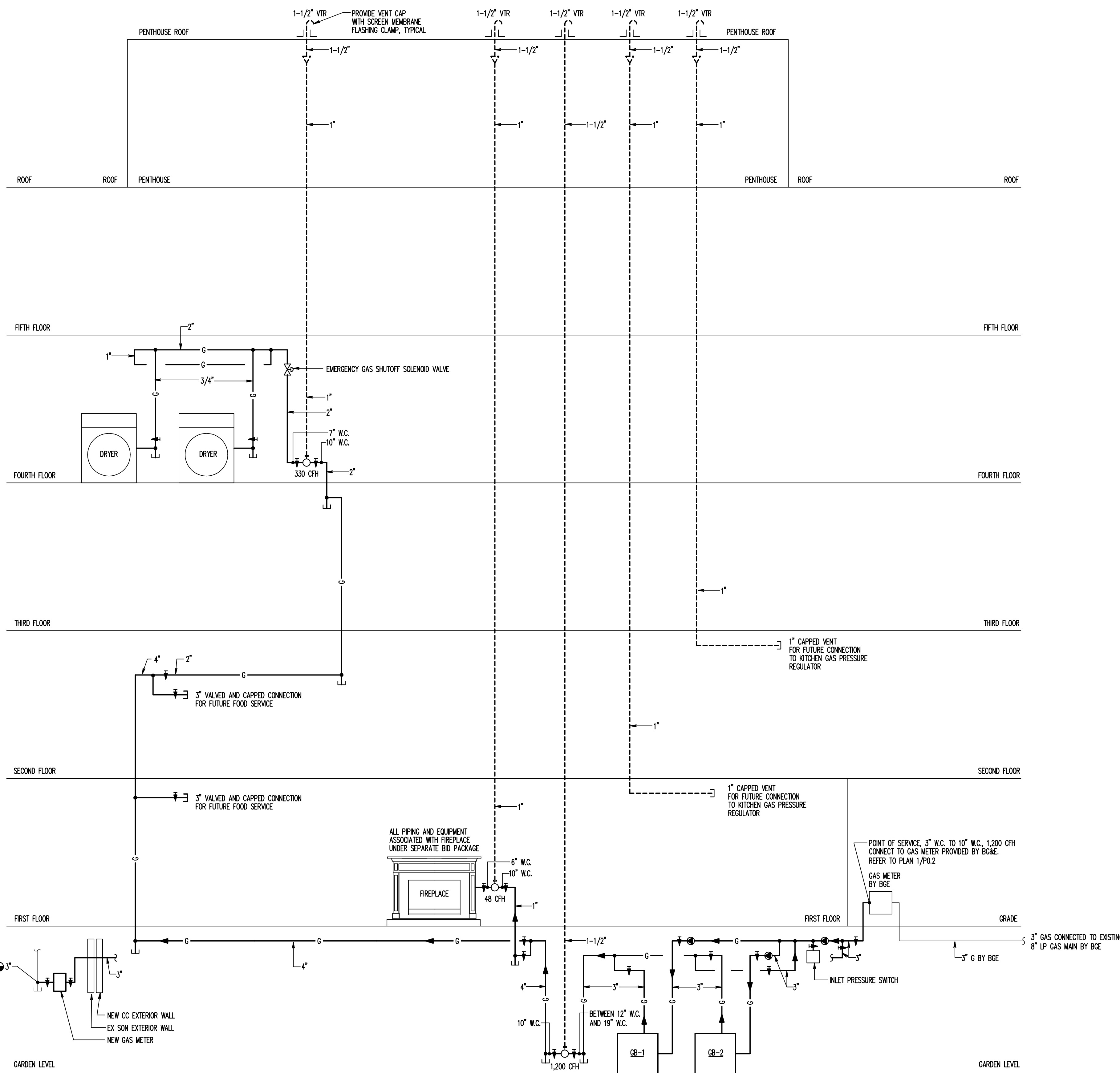

1 GAS RISER DIAGRAM
NO SCALE

RECORD DRAWING: This record drawing has been prepared based upon information provided by others. While this information is believed to be reliable, the Design Professional has not verified its accuracy, and thus is not responsible for the accuracy or completeness of this record drawing or for any errors or omissions which may have been incorporated into it as a result of erroneous information provided by others. Those relying on this record document are advised to obtain independent verification of its accuracy before applying it for any purpose.

IF THIS DRAWING DOES NOT MEASURE EXACTLY 30" X 42", IT HAS BEEN REDUCED OR ENLARGED. PLEASE DO NOT SCALE THIS DRAWING.
Copyright © 2007 By Henry Adams, LLC All Rights Reserved. HALLC JOB NO.: U047200

TIMBER COURT
127 ANDERSON STREET
PITTSBURGH, PA 15212-8801
(412) 321-0550
(412) 325-3451 FAX
ASSOCIATE ARCHITECT:



WBCW, — Architects
Whitney Bailey Cox &
Magnani, LLC —
Consulting Engineers
849 Fairmount Ave, Suite 100
Baltimore, MD 21286 (410) 512-4500

Henry Adams, LLC.
Consulting Engineers

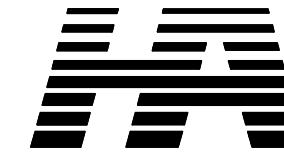

600 Baltimore Avenue
Baltimore, MD 21204-4079
410.296.6500
Fax 410.296.3156

3 01/29/10 Record Drawing
2 05/09/08 Bulletin #01
1 10/17/07 Bulletin #06
0 05/02/07 For Construction
Rev. Date: Comment:
Issued: May 2, 2007

Campus
Center
621 West Lombard Street
University of Maryland,
Baltimore
Baltimore, MD



Riser
Diagrams

UMB PROJECT NO. 99-311
WTW PROJECT NO. 70-4091
© WTW ARCHITECTS 2007 REV. #

P4.3

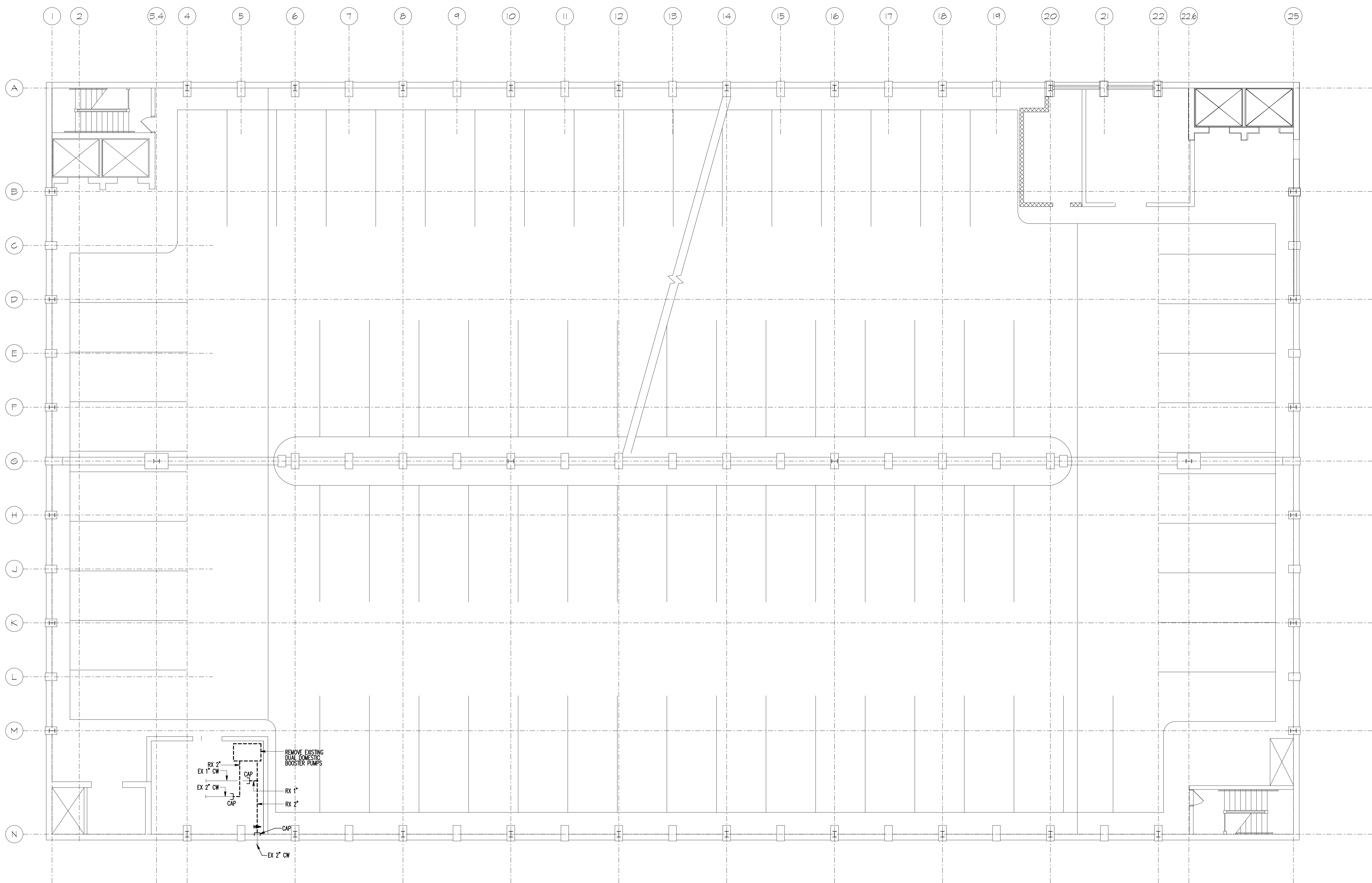

1 DEMOLITION - GARAGE BASEMENT PLAN
1/8" = 1'-0"

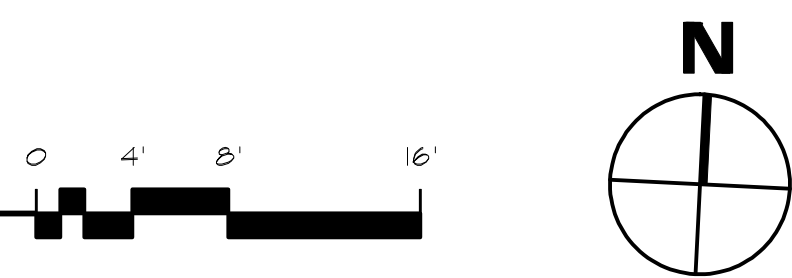

RECORD DRAWING: This record drawing has been prepared based upon information provided by others. While this information is believed to be reliable, the Design Professional has not verified its accuracy, and thus is not responsible for the accuracy or completeness of this record drawing or for any errors or omissions which may have been incorporated into it as a result of erroneous information provided by others. Those relying on this record document are advised to obtain independent verification of its accuracy before applying it for any purpose.

IF THIS DRAWING DOES NOT MEASURE EXACTLY, 30" X 42", IT HAS BEEN REDUCED OR ENLARGED. PLEASE DO NOT SCALE THIS DRAWING.
Copyright © 2007 By Henry Adams, LLC All Rights Reserved.

UMB PROJECT NO. 99-311
WTW PROJECT NO. 70-4091
© WTW ARCHITECTS 2007 REV. #

PDA1.1

HALL JOB NO.: U047240

TIMBER COURT
127 ANDERSON STREET
PITTSBURGH, PA 15215-8801
(412) 321-0550
(412) 321-3431 FAX

ASSOCIATE ARCHITECT:



WBCW, — Architects
Whitney Bailey Cox &
Magnani, LLC —
Consulting Engineers
849 Fairmount Ave. Suite 100
Baltimore, MD 21286 (410) 512-4500

Henry Adams, LLC.
Consulting Engineers

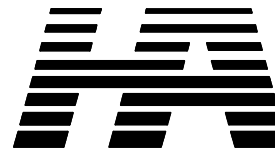

600 Baltimore Avenue
Baltimore, MD 21204-4079
410.296.6500
Fax 410.296.3156

1 01/29/10 Record Drawing
0 05/02/07 For Construction
Rev. Date: Comment:
Issued: May 2, 2007

Campus
Center

621 West Lombard Street
University of Maryland,
Baltimore
Baltimore, MD



Demolition
Garage
Basement
Plan

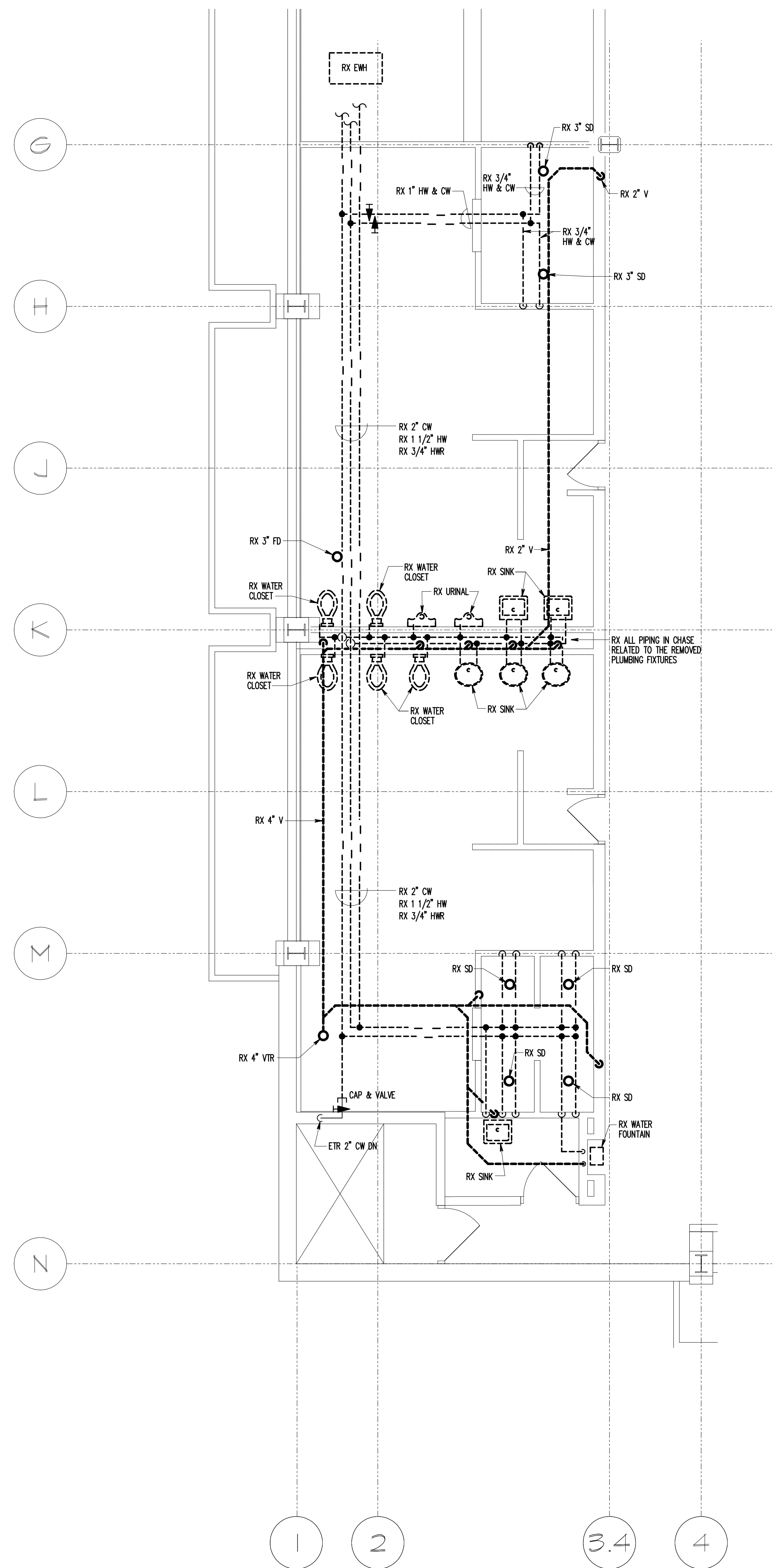

1 DEMOLITION - TENTH FLOOR PLAN
1/8" = 1'-0"

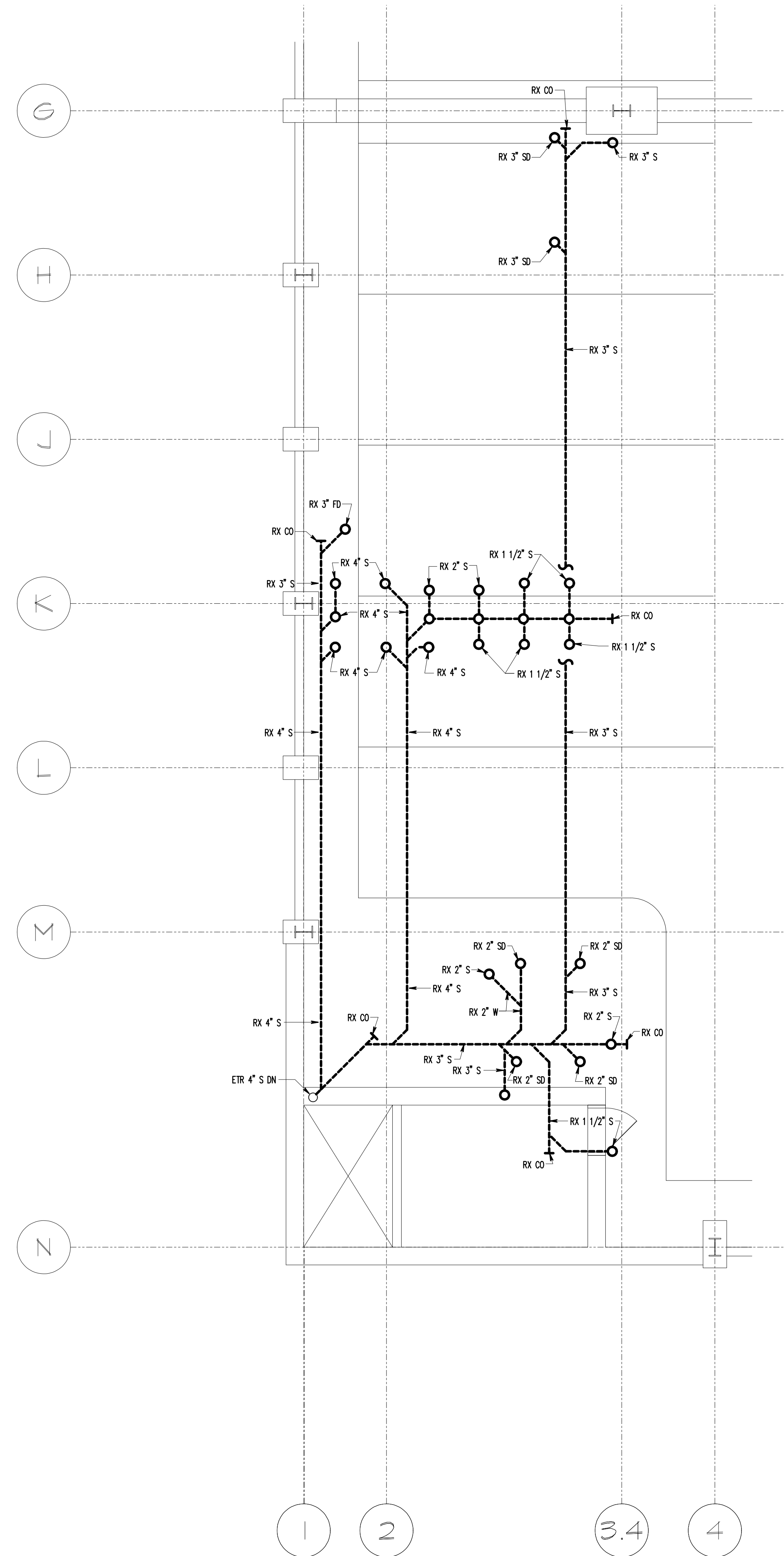
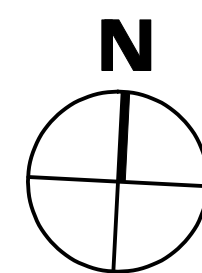

2 DEMOLITION - NINTH FLOOR PLAN
1/8" = 1'-0"

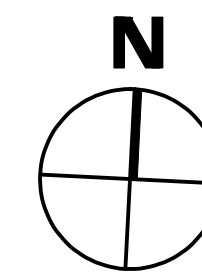
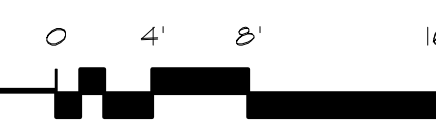

RECORD DRAWING: This record drawing has been prepared based upon information provided by others. While this information is believed to be reliable, the Design Professional has not verified its accuracy, and thus is not responsible for the accuracy or completeness of this record drawing or for any errors or omissions which may have been incorporated into it as a result of erroneous information provided by others. Those relying on this record document are advised to obtain independent verification of its accuracy before applying it for any purpose.

IF THIS DRAWING DOES NOT MEASURE EXACTLY, 30" X 42", IT HAS BEEN REDUCED OR ENLARGED. PLEASE DO NOT SCALE THIS DRAWING.

Copyright © 2007 By Henry Adams, LLC All Rights Reserved.

TIMBER COURT
127 ANDERSON STREET
PITTSBURGH, PA 15210-0801
(412) 321-0550
(412) 321-3431 FAX

ASSOCIATE ARCHITECT:



WBCM, — Architects
Whitney Bailey Cox &
Magnani, LLC —
Consulting Engineers
849 Formount Ave. Suite 100
Baltimore, MD 21206 (410) 512-4500

Henry Adams, LLC.
Consulting Engineers

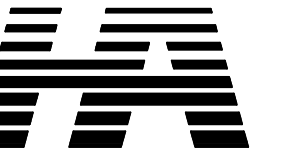

600 Baltimore Avenue
Baltimore, MD 21204-4079
410.296.6500
Fax 410.296.3156

1 01/29/10 Record Drawing
0 05/02/07 For Construction
Rev. Date: Comment:
Issued: May 2, 2007

Campus
Center

621 West Lombard Street
University of Maryland,
Baltimore
Baltimore, MD



Demolition
Ninth and
Tenth Floor
Plans

UMB PROJECT NO. 99-311
WTW PROJECT NO. 70-4091
© WTW ARCHITECTS 2007 REV. #

PDA1.2

HALL JOB NO.: U047240

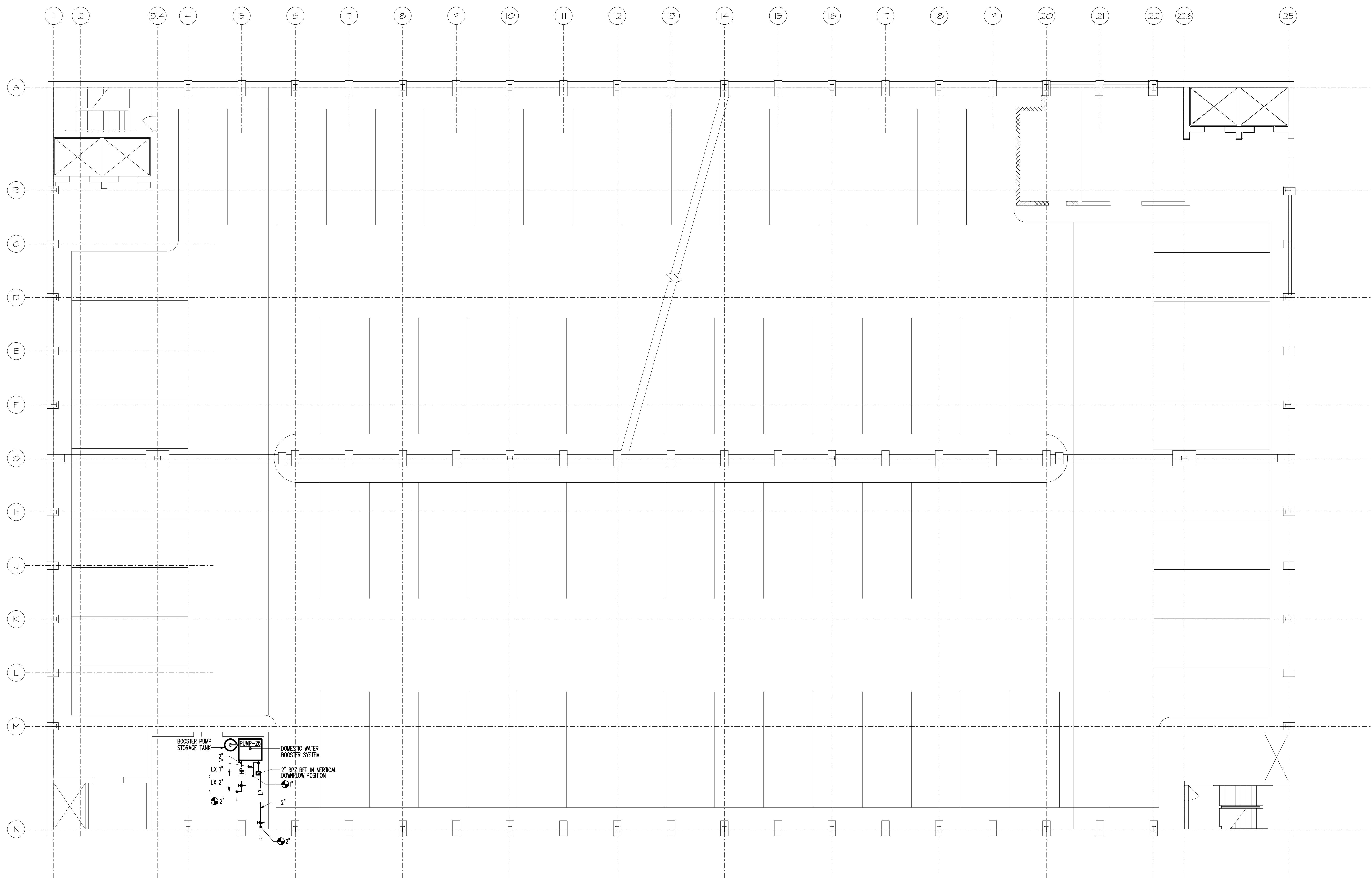

1 GARAGE LEVEL B-1 PLAN
1/8" = 1'-0"

RECORD DRAWING: This record drawing has been prepared based upon information provided by others. While this information is believed to be reliable, the Design Professional has not verified its accuracy, and thus is not responsible for the accuracy or completeness of this record drawing or for any errors or omissions which may have been incorporated into it as a result of erroneous information provided by others. Those relying on this record document are advised to obtain independent verification of its accuracy before applying it for any purpose.

IF THIS DRAWING DOES NOT MEASURE EXACTLY 30" X 42", IT HAS BEEN REDUCED OR ENLARGED. PLEASE DO NOT SCALE THIS DRAWING.
Copyright © 2007 By Henry Adams, LLC All Rights Reserved.

TIMBER COURT
127 ANDERSON STREET
PITTSBURGH, PA 15212-8801
(412) 321-0550
(412) 321-3431 FAX



WBCM - Architects
Whitney Bailey Cox &
Magnani, LLC -
Consulting Engineers
849 Fairmount Ave. Suite 100
Baltimore, MD 21206 (410) 512-4500

Henry Adams, LLC.
Consulting Engineers

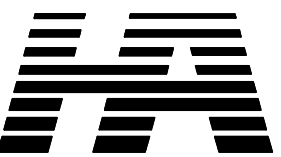

600 Baltimore Avenue
Baltimore, MD 21204-4079
410.296.6500
Fax 410.296.3156

1 01/29/10 Record Drawing
0 05/02/07 For Construction
Rev. Date: Comment:
Issued: May 2, 2007

Campus
Center

621 West Lombard Street
University of Maryland,
Baltimore
Baltimore, MD



Garage
Level
B-1
Plan

UMB PROJECT NO. 99-311
WTW PROJECT NO. 70-4091
© WTW ARCHITECTS 2007 REV. #

PA1.1

HALL JOB NO.: U047240

DRAWING NOTE: (APPLICABLE TO THIS DRAWING ONLY)
1. HEAT TRACE ALL NEW SANITARY PIPING ON THIS FLOOR.

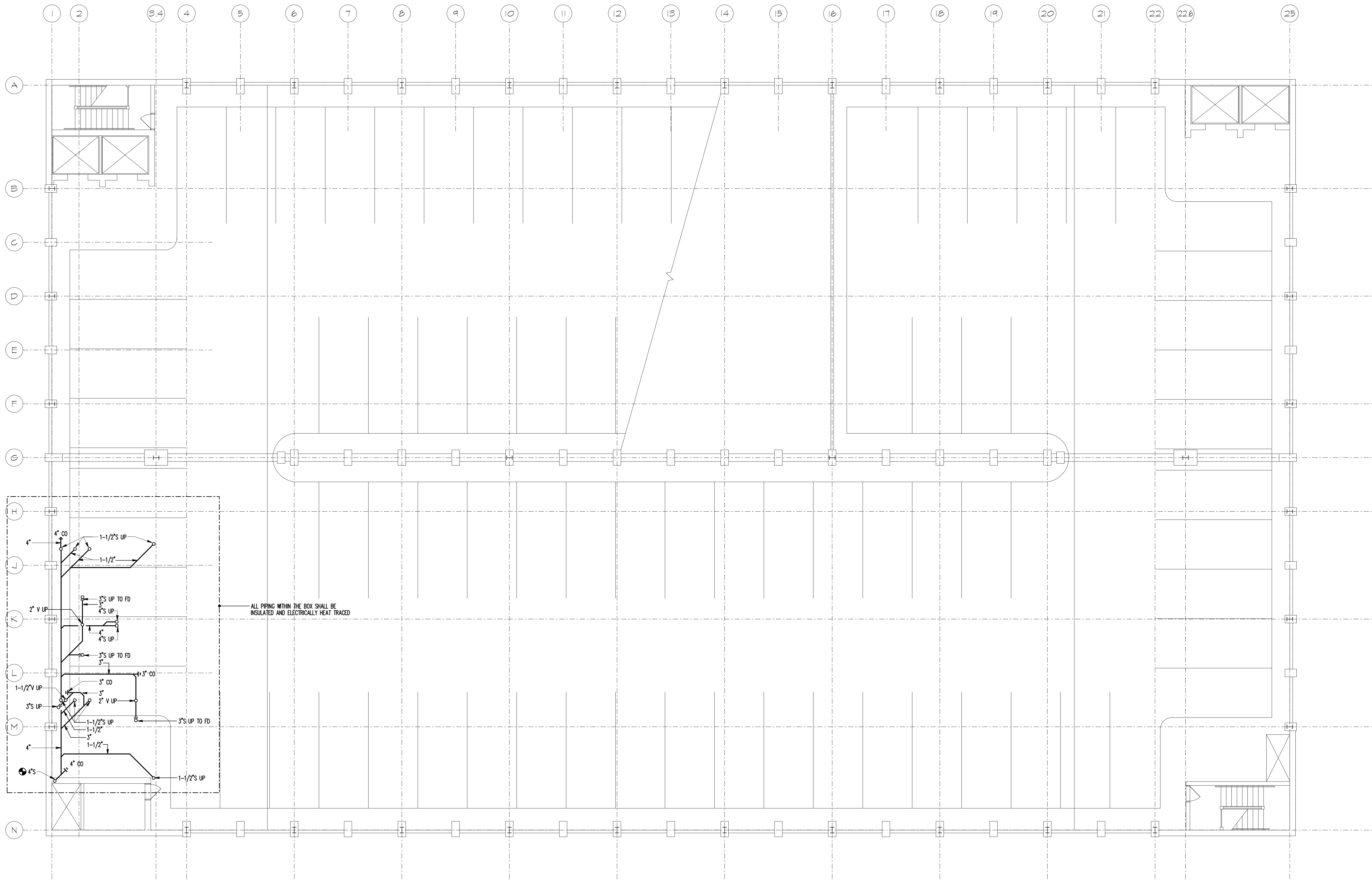

1 NINTH FLOOR PLAN
1/8" = 1'-0"

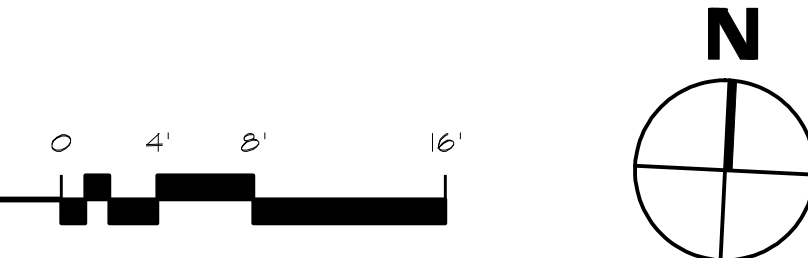

RECORD DRAWING: This record drawing has been prepared based upon information provided by others. While this information is believed to be reliable, the Design Professional has not verified for accuracy, and thus is not responsible for the accuracy or completeness of this record drawing or for any errors or omissions which may have been incorporated into it as a result of erroneous information provided by others. Those relying on this record document are advised to obtain independent verification of its accuracy before applying it for any purpose.

IF THIS DRAWING DOES NOT MEASURE EXACTLY 30" X 42", IT HAS BEEN REDUCED OR ENLARGED.
PLEASE DO NOT SCALE THIS DRAWING.
Copyright © 2007 By Henry Adams, LLC All Rights Reserved.

TIMBER COURT
127 ANDERSON STREET
PITTSBURGH, PA 15212-0801
(412) 321-0550
(412) 321-3431 FAX
ASSOCIATE ARCHITECT:
WBCM
WBCM, — Architects
Whitney Bailey Cox &
Magnani, LLC —
Consulting Engineers
849 Fairmount Ave, Suite 100
Baltimore, MD 21286 (410) 512-4500
Henry Adams, LLC.
Consulting Engineers
HA
600 Baltimore Avenue
Baltimore, MD 21204-4079
410.296.6500
Fax 410.296.3156

1 01/29/10 Record Drawing
0 05/02/07 For Construction
Rev. Date: Comment:
Issued: May 2, 2007
Campus Center
621 West Lombard Street
University of Maryland,
Baltimore
Baltimore, MD

Ninth Floor Plan
UMB PROJECT NO. 99-311
WTW PROJECT NO. 70-4091
© WTW ARCHITECTS 2007 REV. #
PA1.2
HALLC JOB NO.: U047240

GENERAL NOTES (APPLICABLE TO THIS DRAWING ONLY)
1. SEE SPECIFICATION FOR TOILET ROOM TRAP PRIMER REQUIREMENTS.

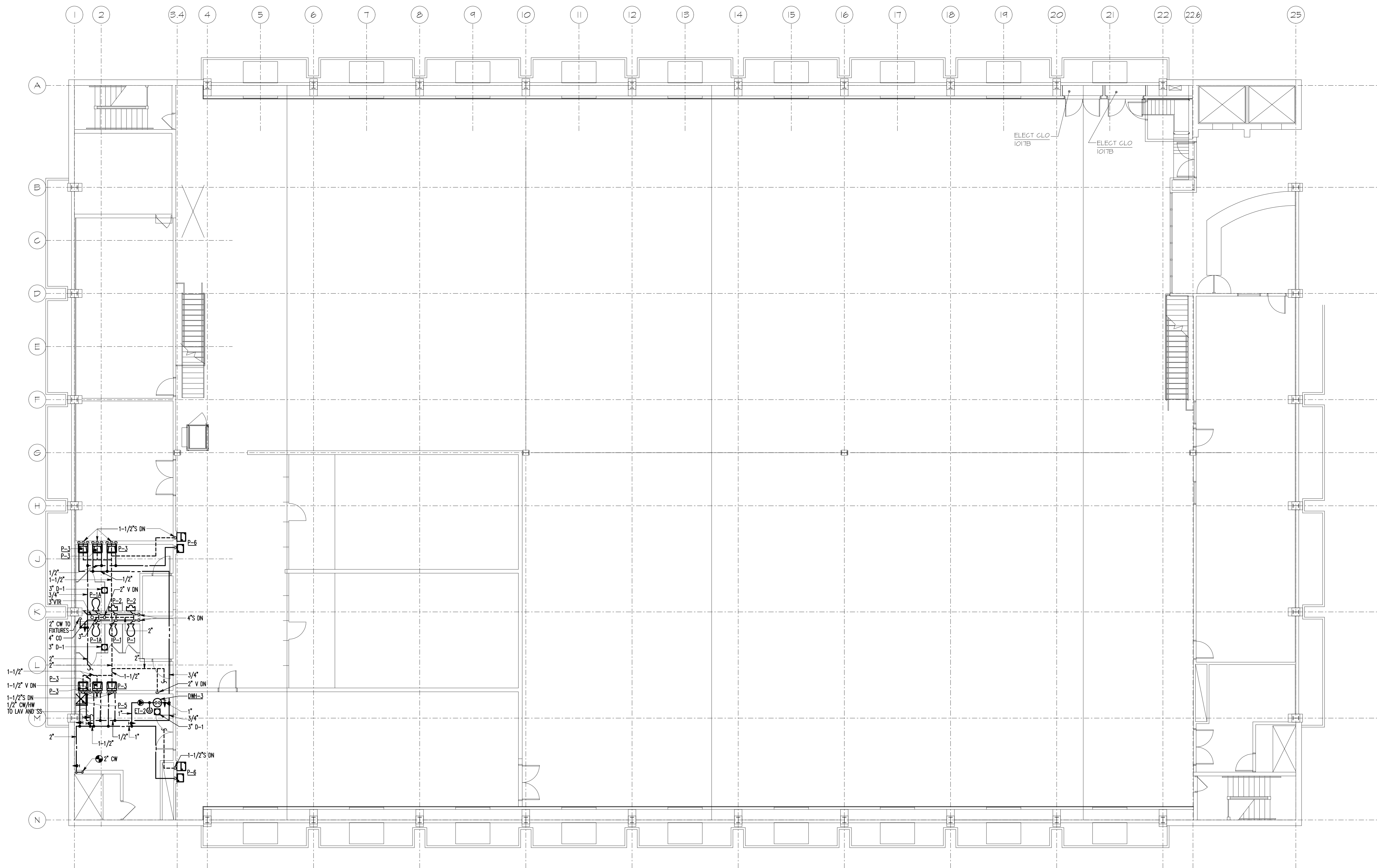

1 TENTH FLOOR PLAN
1/8" = 1'-0"

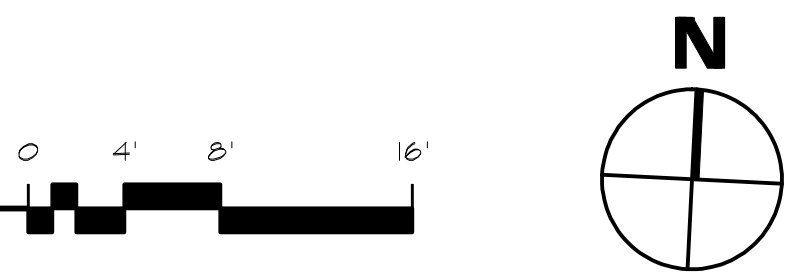

RECORD DRAWING: This record drawing has been prepared based upon information provided by others. While this information is believed to be reliable, the Design Professional has not verified its accuracy, and thus is not responsible for the accuracy or completeness of this record drawing or for any errors or omissions which may have been incorporated into it as a result of erroneous information provided for others. Those relying on this record document are advised to obtain independent verification of its accuracy before applying it for any purpose.

IF THIS DRAWING DOES NOT MEASURE EXACTLY 30" X 42", IT HAS BEEN REDUCED OR ENLARGED.
PLEASE DO NOT SCALE THIS DRAWING.
Copyright © 2007 By Henry Adams, LLC All Rights Reserved.

UMB PROJECT NO. 99-311
WTW PROJECT NO. 70-4091
© WTW ARCHITECTS 2007 REV. #

PA1.3

HALL JOB NO.: U047240

TIMBER COURT
127 ANDERSON STREET
PITTSBURGH, PA 15212-8801
(412) 321-0550
(412) 321-3431 FAX
ASSOCIATE ARCHITECT:
WR
WBCW, - Architects
Whitney Bailey Cox &
Magnani, LLC -
Consulting Engineers
849 Fairmount Ave, Suite 100
Baltimore, MD 21286 (410) 512-4500
Henry Adams, LLC.
Consulting Engineers
HA
600 Baltimore Avenue
Baltimore, MD 21204-4079
410.296.6500
Fax 410.296.3156

1 01/29/10 Record Drawing
0 05/02/07 For Construction
Rev. Date: Comment:
Issued: May 2, 2007

Campus Center
621 West Lombard Street
University of Maryland,
Baltimore
Baltimore, MD



Tenth Floor Plan

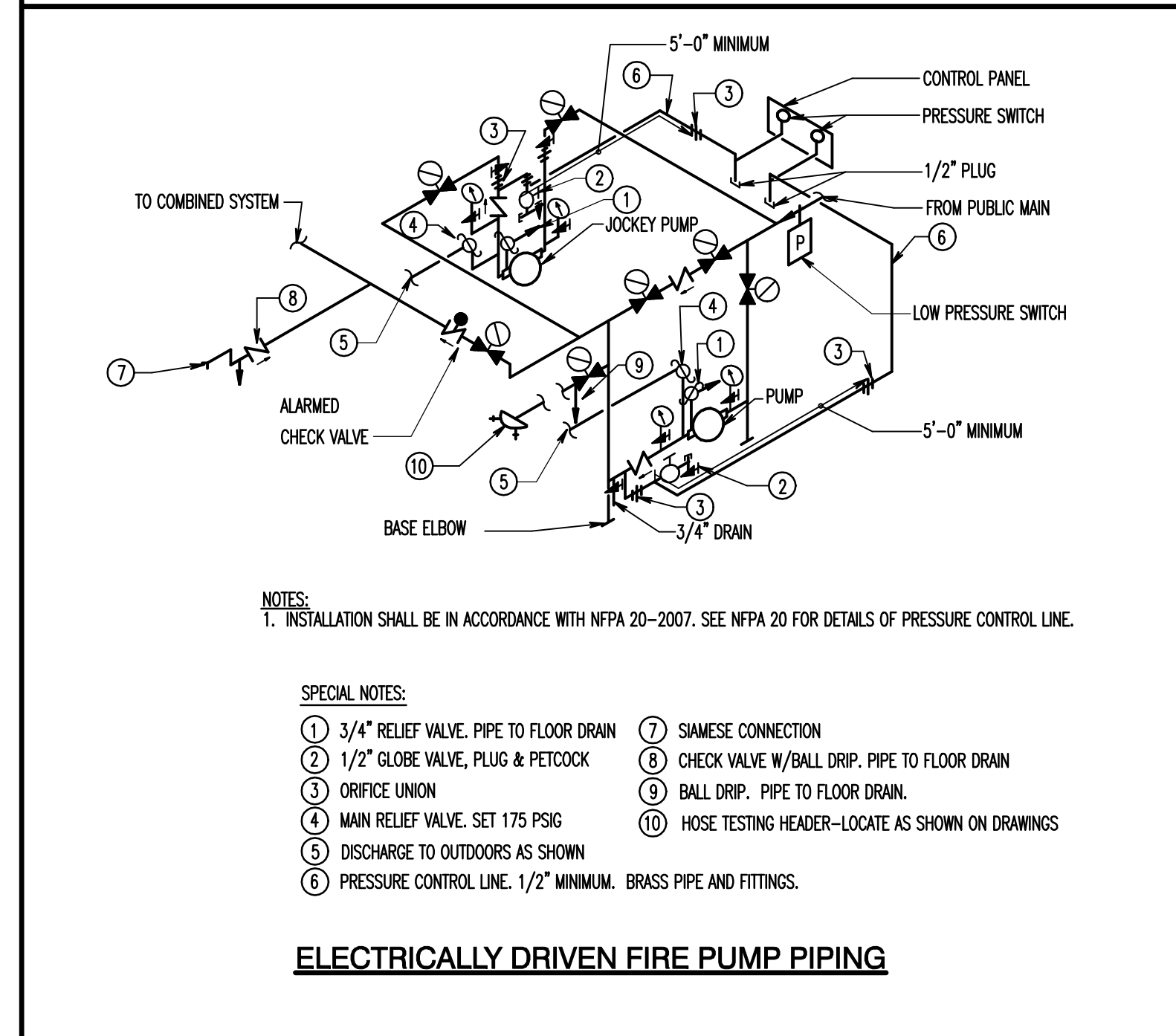
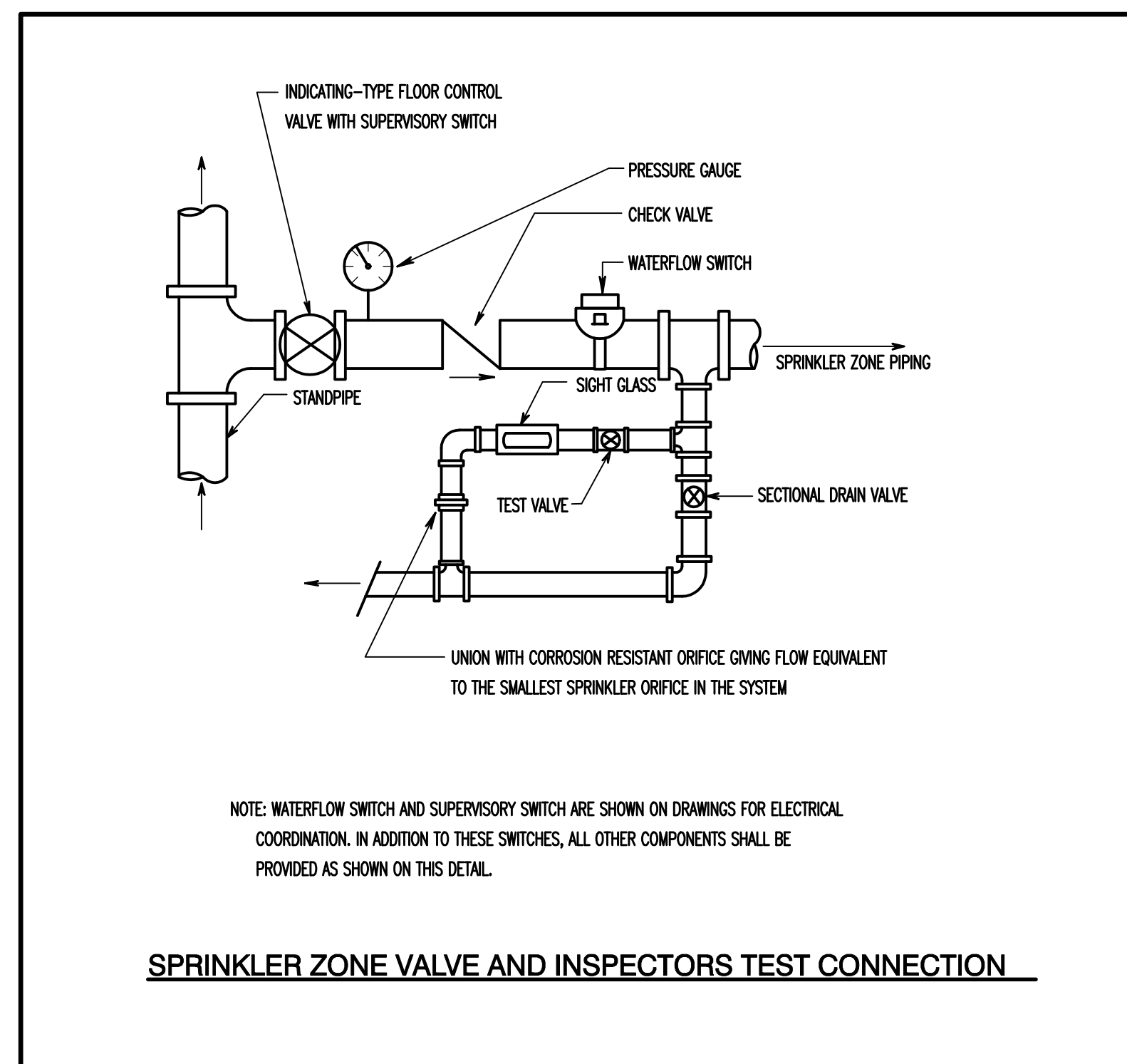
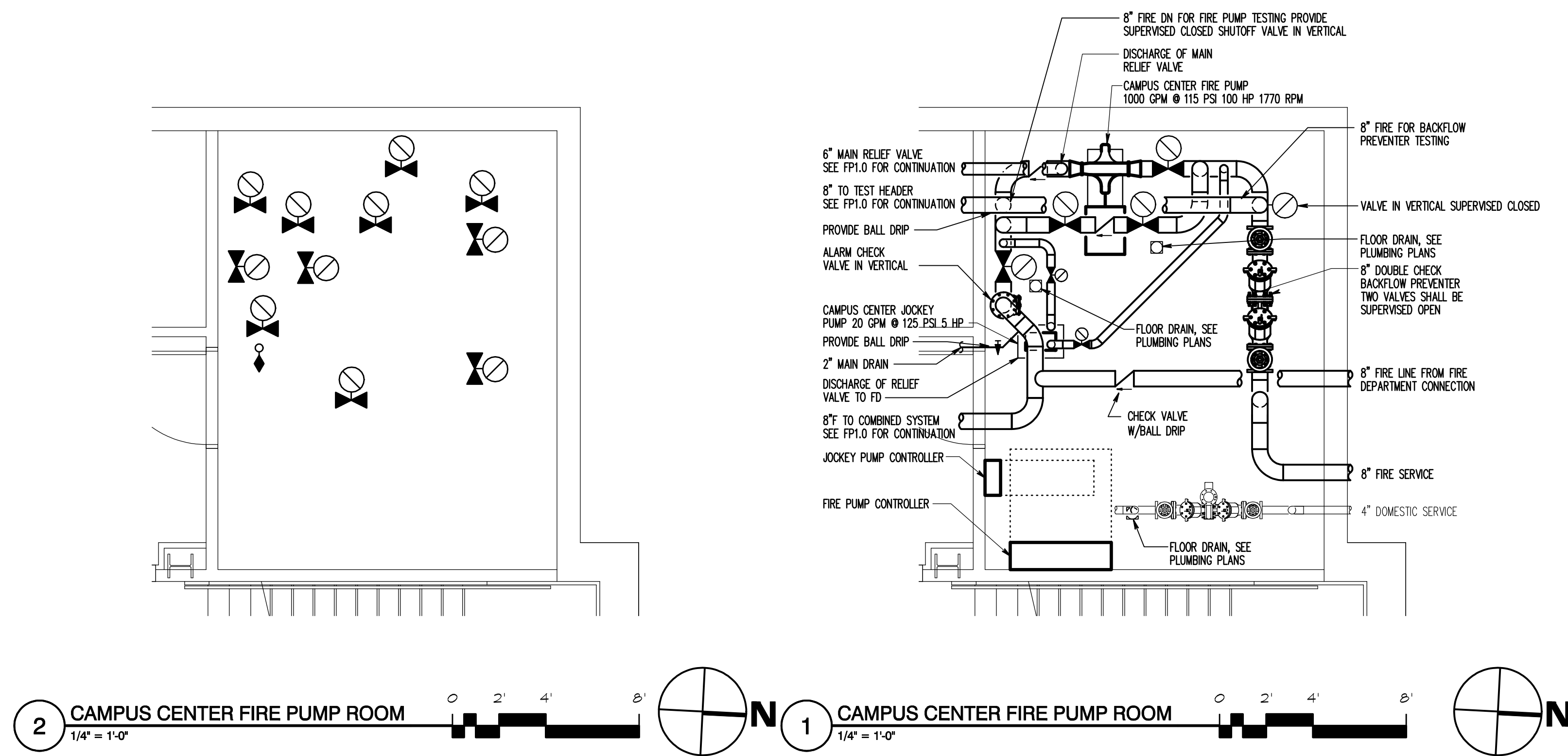
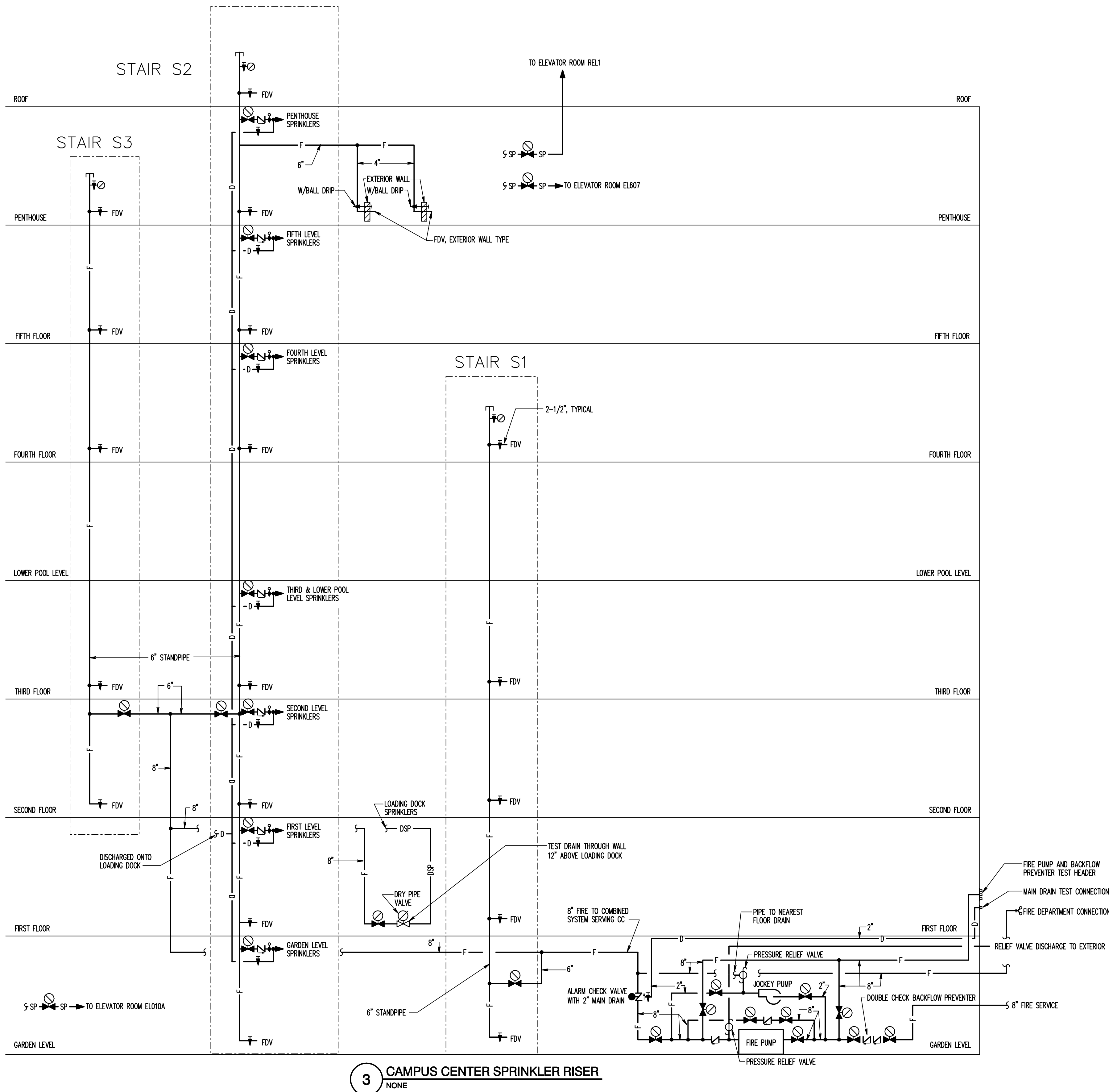

TIMBER COURT
127 ANDERSON STREET
PITTSBURGH, PA 15210-8801
(412) 321-0590
(412) 321-0481 FAX
ASSOCIATE ARCHITECT:

WBCM, - Architects
Whitney Bailey Cox &
Magnani, LLC -
Consulting Engineers
849 Fairmount Ave. Suite 100
Baltimore, MD 21206 (410) 512-4500

Henry Adams, LLC.
Consulting Engineers

600 Baltimore Avenue
Baltimore, MD 21204-4079
410.296.6500
Fax 410.296.3156

1 01/29/10 Record Drawing
0 05/02/07 For Construction
Rev. Date: Comment:
Issued: May 2, 2007

Campus Center
621 West Lombard Street
University of Maryland,
Baltimore
Baltimore, MD

UNIVERSITY OF MARYLAND
BALTIMORE

**Details,
Risers &
Part Plans**

UMB PROJECT NO. 99-311
WTW PROJECT NO. 70-4091
© WTW ARCHITECTS 2007 REV. #

FP0.2

RECORD DRAWING: This record drawing has been prepared based upon information provided by others. While this information is believed to be reliable, the Design Professional has not verified its accuracy, and thus is not responsible for the accuracy or completeness of this record drawing or for any errors or omissions which may have been incorporated into it as a result of erroneous information provided by others. Those relying on this record document are advised to obtain independent verification of its accuracy before applying it for any purpose.

IF THIS DRAWING DOES NOT MEASURE EXACTLY 30" X 42", IT HAS BEEN REDUCED OR ENLARGED.
PLEASE DO NOT SCALE THIS DRAWING.

Copyright © 2007 By Henry Adams, LLC All Rights Reserved.

HALLC JOB NO.: U047200

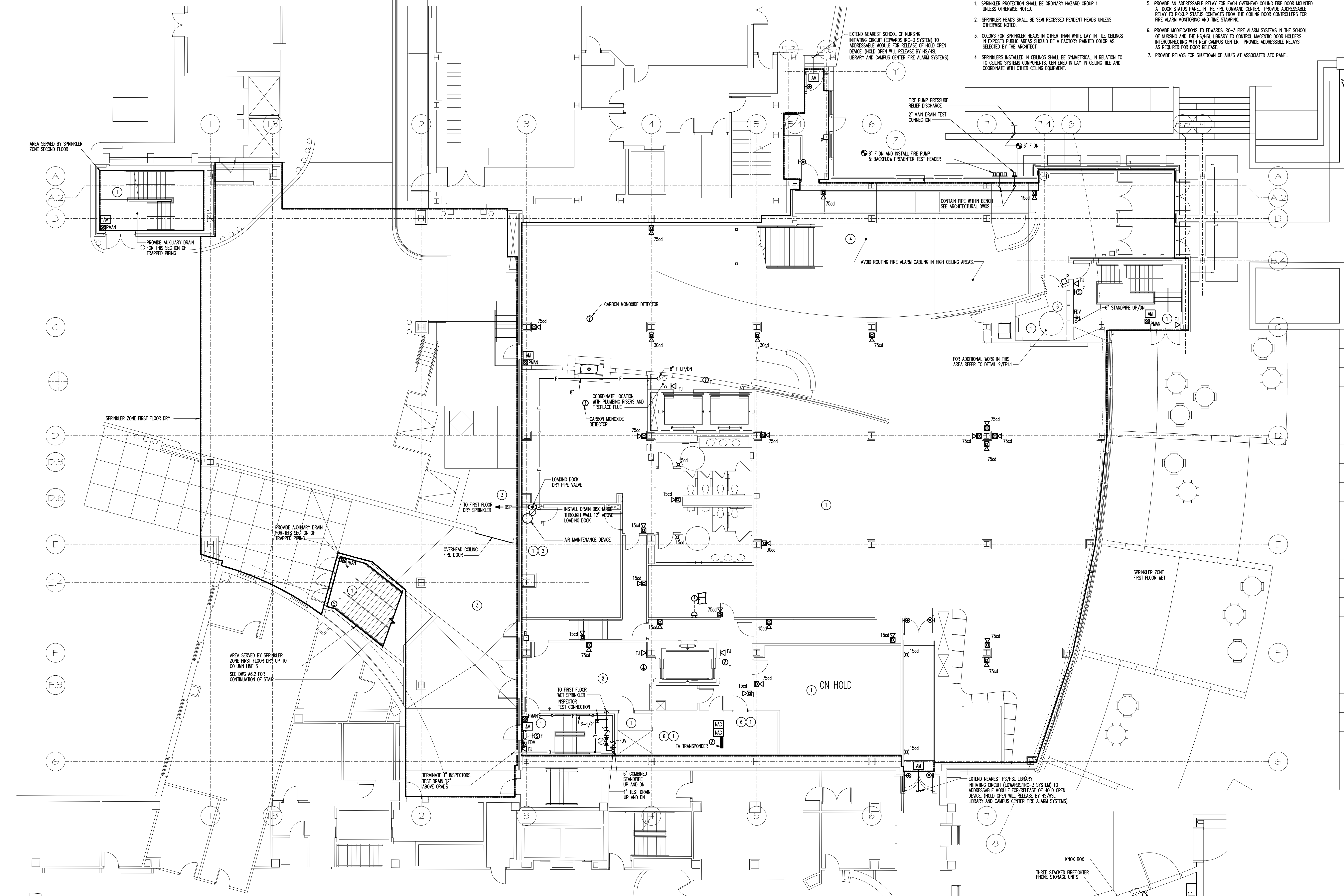

1 FIRST FLOOR PLAN
1/8" = 1'-0"

2 FIRST FLOOR PART PLAN
1/4" = 1'-0"

RECORD DRAWING: This record drawing has been prepared based upon information provided by others. While this information is believed to be reliable, the Design Professional has not verified its accuracy, and thus is not responsible for the accuracy or completeness of this record drawing or for any errors or omissions which may have been incorporated into it as a result of erroneous information provided by others. Those relying on this record documents are advised to obtain independent verification of its accuracy before applying it for any purpose.

SPECIAL NOTES: (APPLY TO THIS DRAWING ONLY)

- 1 PROVIDE UPRIGHT HEADS IN THIS ROOM.
- 2 ORDINARY-HAZARD, GROUP 2 OCCUPANCY IN THIS ROOM.
- 3 EXTRA-HAZARD OCCUPANCY IN THIS AREA.
- 4 STAIR SHALL BE PROTECTED WITH SIDEWALL SPRINKLERS.
- 5 PROVIDE 6"x6"x8" WIRE TROUGH FOR POWER-LIMITED CONDUCTORS TO/FROM THE FA/CP, PSA, ATC PANEL, ETC. MOUNTED AT 84" AFF CONTINUOUSLY AROUND ALL FOUR WALLS OF THE ROOM.
- 6 SPRINKLER PIPING INSTALLED IN THIS ROOM SHALL ONLY SERVE THE SPRINKLERS WITHIN THIS ROOM.

SPECIAL NOTES: (CONTINUED - APPLY TO THIS DRAWING ONLY)

- 7 NOT USED
- 8 LABEL CAMPUS CENTER SPRINKLER AND STANDPIPE.
- 9 ALL 120VAC BRANCH CIRCUIT POWER SHALL ENTER THE BACK OF EQUIPMENT DIRECTLY FROM RECESSED POINTS IN THE WALL.

DRAWING NOTES: (APPLY TO THIS DRAWING ONLY)

1. SPRINKLER PROTECTION SHALL BE ORDINARY HAZARD GROUP 1 UNLESS OTHERWISE NOTED.
2. SPRINKLER HEADS SHALL BE SEMI RECESSED PENDENT HEADS UNLESS OTHERWISE NOTED.
3. COLORS FOR SPRINKLER HEADS IN OTHER THAN WHITE LAY-IN TILE CEILINGS IN EXPOSED PUBLIC AREAS SHOULD BE A FACTORY PAINTED COLOR AS SELECTED BY THE ARCHITECT.
4. SPRINKLERS INSTALLED IN CEILINGS SHALL BE SYMMETRICAL IN RELATION TO CEILING SYSTEMS COMPONENTS. CENTERED IN LAY-IN CEILING TILE AND COORDINATE WITH OTHER CEILING EQUIPMENT.

DRAWING NOTES: (CONTINUED - APPLY TO THIS DRAWING ONLY)

5. PROVIDE AN ADDRESSABLE RELAY FOR EACH OVERHEAD CEILING FIRE DOOR MOUNTED AT DOOR STATUS PANEL IN THE FIRE COMMAND CENTER. PROVIDE ADDRESSABLE RELAY TO PICKUP STATUS CONTACTS FROM THE CEILING DOOR CONTROLLERS FOR FIRE ALARM MONITORING AND TIME STAMPING.
6. PROVIDE MODIFICATIONS TO EDWARDS IRC-3 FIRE ALARM SYSTEMS IN THE SCHOOL OF NURSING AND THE HS/ASL LIBRARY TO CONTROL MAGNETIC DOOR HOLDERS INTERCONNECTING WITH NEW CAMPUS CENTER. PROVIDE ADDRESSABLE RELAYS AS REQUIRED FOR DOOR RELEASE.
7. PROVIDE RELAYS FOR SHUTDOWN OF AHU'S AT ASSOCIATED ATC PANEL.

TIMBER COURT
127 ANDERSON STREET
PITTSBURGH, PA 15212-8801
(412) 321-0590
(412) 321-3438 FAX
ASSOCIATE ARCHITECT:
WBCW
WBCW, Architects
Whitney Bailey Cox &
Magnani, LLC -
Consulting Engineers
849 Fairmount Ave. Suite 100
Baltimore, MD 21206 (410) 512-4500
Henry Adams, LLC.
Consulting Engineers
HA
600 Baltimore Avenue
Baltimore, MD 21204-4079
410.296.6500
Fax 410.296.3156

5 01/29/10 Record Drawing
4 3/25/09 Bulletin #103
3 12/19/08 Bulletin #82
2 09/11/08 Bulletin #57
1 05/09/08 Bulletin #31
0 05/02/07 For Construction
Rev. Date: Comment:
Issued: May 2, 2007

Campus Center
621 West Lombard Street
University of Maryland,
Baltimore
Baltimore, MD



First Floor Plan

UMB PROJECT NO. 99-311
WTW PROJECT NO. 70-4091
© WTW ARCHITECTS 2007 REV. #

FP1.1

IF THIS DRAWING DOES NOT MEASURE EXACTLY 30" X 42", IT HAS BEEN REDUCED OR ENLARGED.
PLEASE DO NOT SCALE THIS DRAWING.
Copyright © 2007 By Henry Adams, LLC All Rights Reserved. HALL JOB NO.: U04720

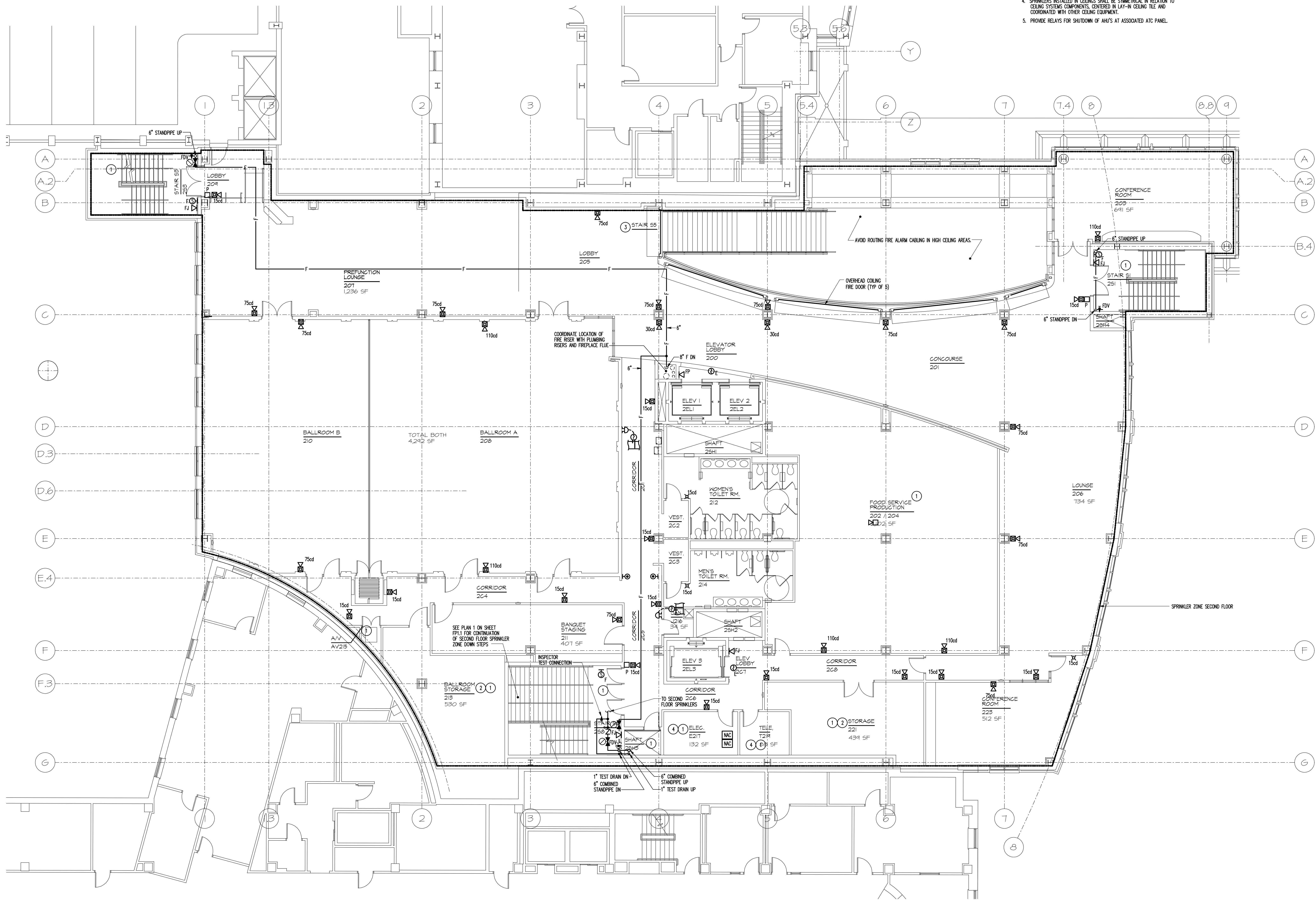

1 SECOND FLOOR PLAN
1/8" = 1'-0"

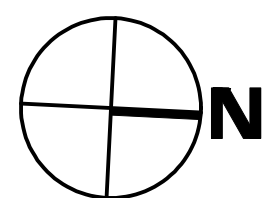
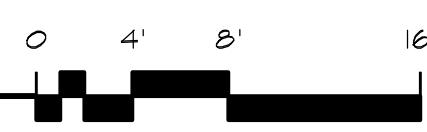

DRAWING NOTES: (APPLY TO THIS DRAWING ONLY)

1. SPRINKLER PROTECTION SHALL BE ORDINARY-HAZARD, GROUP 1 OCCUPANCY UNLESS OTHERWISE NOTED.
2. SPRINKLER HEADS SHALL BE SEMI RECESSED PENDENT HEADS UNLESS OTHERWISE NOTED.
3. COLORS FOR SPRINKLER HEADS IN OTHER THAN WHITE LAY-IN TILE CEILING IN EXPOSED PUBLIC AREAS SHOULD BE A FACTORY PAINTED COLOR AS SELECTED BY THE ARCHITECT.
4. SPRINKLERS INSTALLED IN CEILINGS SHALL BE SYMMETRICAL IN RELATION TO CEILING SYSTEMS COMPONENTS, CENTERED IN LAY-IN CEILING TILE AND COORDINATED WITH OTHER CEILING EQUIPMENT.
5. PROVIDE RELAYS FOR SHUTDOWN OF AHU'S AT ASSOCIATED ATC PANEL.

SPECIAL NOTES: (APPLY TO THIS DRAWING ONLY)

- 1 PROVIDE UPRIGHT HEADS IN THIS ROOM.
- 2 ORDINARY-HAZARD, GROUP 2 OCCUPANCY IN THIS ROOM.
- 3 STAR SHALL BE PROTECTED WITH SIDEWALL SPRINKLERS.
- 4 SPRINKLER PIPING INSTALLED IN THIS ROOM SHALL ONLY SERVE THE SPRINKLERS WITHIN THIS ROOM.

TIMBER COURT
127 ANDERSON STREET
PITTSBURGH, PA 15212-8801
(412) 321-6550
(412) 321-5481 FAX

ASSOCIATE ARCHITECT:



WBCM - Architects
Whitney Bailey Cox &
Magnani, LLC -
Consulting Engineers
849 Teilmann Ave, Suite 100
Baltimore, MD 21286 (410) 512-4500

Henry Adams, LLC.
Consulting Engineers

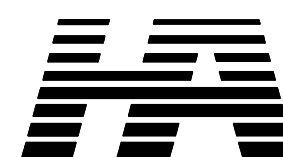

600 Baltimore Avenue
Baltimore, MD 21204-4079
410.296.6500
Fax 410.296.3156

1	01/29/10	Record Drawing
2	12/19/08	Bulletin #82
3	09/11/08	Bulletin #57
4	05/09/08	Bulletin #51
5	05/02/07	For Construction

Rev. Date: Comment:
Issued: May 2, 2007

Campus Center

621 West Lombard Street
University of Maryland,
Baltimore
Baltimore, MD



Second Floor Plan

RECORD DRAWING: This record drawing has been prepared based upon information provided by others. While this information is believed to be reliable, the design professional has not verified its accuracy, and thus is not responsible for the accuracy or completeness of this record drawing or for any errors or omissions which may have been incorporated into it as a result of erroneous information provided by others. Those relying on this record document are advised to obtain independent verification of its accuracy before applying it for any purpose.

IF THIS DRAWING DOES NOT MEASURE EXACTLY 30" X 42", IT HAS BEEN REDUCED OR ENLARGED.
PLEASE DO NOT SCALE THIS DRAWING.
Copyright © 2007 By Henry Adams, LLC All Rights Reserved.

UMB PROJECT NO. 99-311
WTW PROJECT NO. 70-4091
© WTW ARCHITECTS 2007 REV. #

FP1.2

HALL JOB NO.: U047240

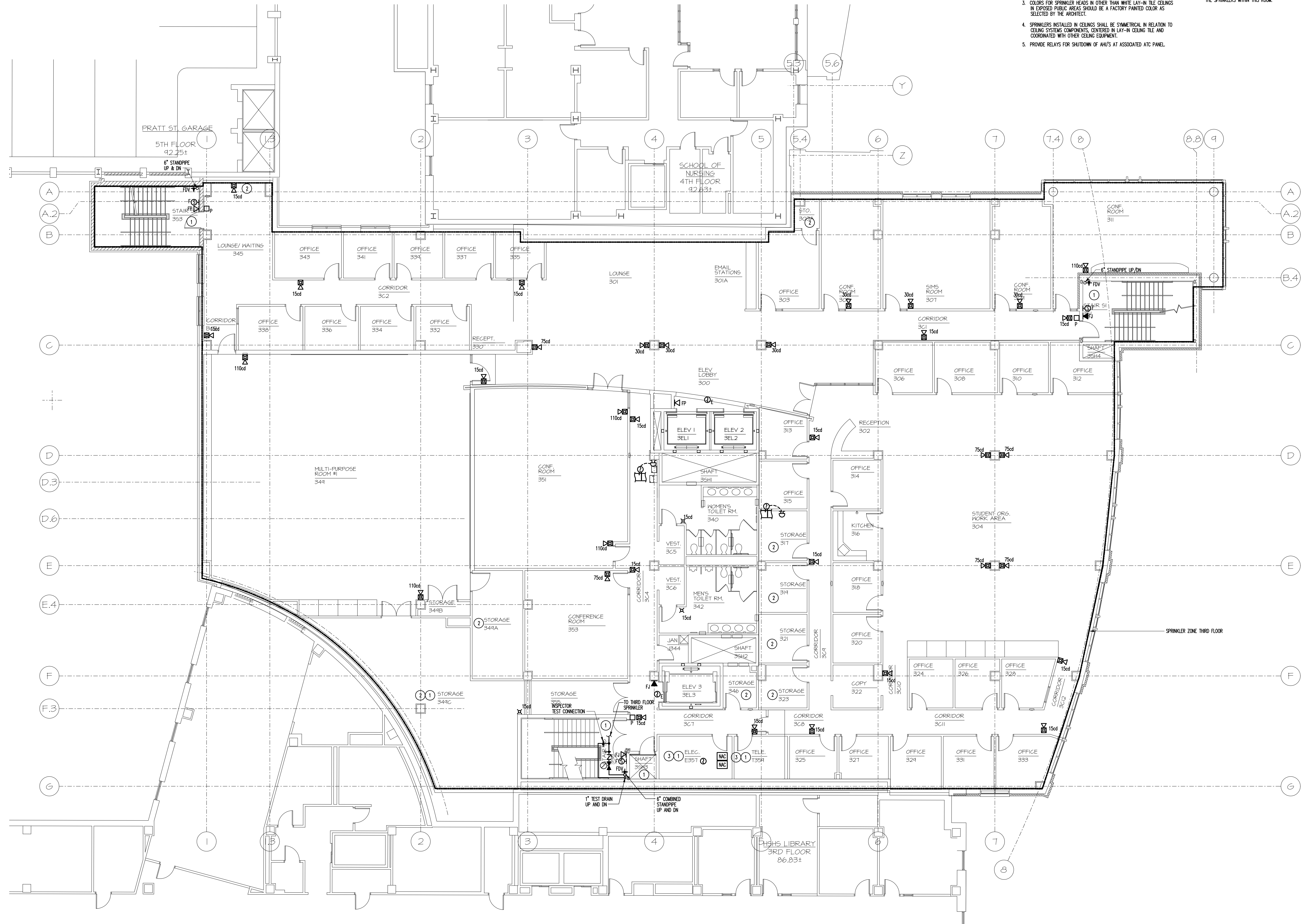

1 THIRD FLOOR PLAN
1/8" = 1'-0"

- DRAWING NOTES: (APPLY TO THIS DRAWING ONLY)**
- SPRINKLER PROTECTION SHALL BE ORDINARY-HAZARD, GROUP 1 OCCUPANCY UNLESS OTHERWISE NOTED.
 - SPRINKLER HEADS SHALL BE SEMI-RECESSED PENDENT HEADS UNLESS OTHERWISE NOTED.
 - COLORS FOR SPRINKLER HEADS IN OTHER THAN WHITE LAY-IN TILE CEILING IN EXPOSED PUBLIC AREAS SHOULD BE A FACTORY PAINTED COLOR AS SELECTED BY THE ARCHITECT.
 - SPRINKLERS INSTALLED IN CEILING SHALL BE SYMMETRICAL IN RELATION TO CEILING SYSTEMS COMPONENTS, CENTERED IN LAY-IN CEILING TILE AND COORDINATED WITH OTHER CEILING EQUIPMENT.
 - PROVIDE RELAYS FOR SHUTDOWN OF AHU'S AT ASSOCIATED ATC PANEL.

- SPECIAL NOTES: (APPLY TO THIS DRAWING ONLY)**
- PROVIDE UPRIGHT HEADS IN THIS ROOM.
 - ORDINARY-HAZARD, GROUP 2 OCCUPANCY IN THIS ROOM.
 - SPRINKLER PIPING INSTALLED IN THIS ROOM SHALL ONLY SERVE THE SPRINKLERS WITHIN THIS ROOM.

TIMBER COURT
127 ANDERSON STREET
PITTSBURGH, PA 15212-8801
(412) 321-0550
(412) 321-3451 FAX

ASSOCIATE ARCHITECT:

WBCM - Architects
Whitney Bailey Cox &
Magnani, LLC -
Consulting Engineers
849 Leimunt Ave. Suite 100
Baltimore, MD 21286 (410) 512-4500

Henry Adams, LLC.
Consulting Engineers

HA

600 Baltimore Avenue
Baltimore, MD 21204-4079
410.296.6500
Fax 410.296.3156

2 01/28/10 Record Drawing
1 12/19/08 Bulletin #2
0 05/02/07 For Construction
Rev. Date: Comment:
Issued: May 2, 2007

Campus Center
621 West Lombard Street
University of Maryland,
Baltimore
Baltimore, MD



Third Floor Plan

RECORD DRAWING: This record drawing has been prepared based upon information provided by others. While this information is believed to be reliable, the Design Professional has not verified its accuracy, and thus is not responsible for the accuracy or completeness of this record drawing or for any errors or omissions which may have been incorporated into it as a result of erroneous information provided by others. Those relying on this record drawing are advised to obtain independent verification of its accuracy before applying it for any purpose.

IF THIS DRAWING DOES NOT MEASURE EXACTLY 30" X 42", IT HAS BEEN REDUCED OR ENLARGED.
PLEASE DO NOT SCALE THIS DRAWING.
Copyright © 2007 By Henry Adams, LLC All Rights Reserved.

UMB PROJECT NO. 99-311
WTW PROJECT NO. 70-4091
© WTW ARCHITECTS 2007 REV. #

FP1.3

HALL JOB NO.: U04720

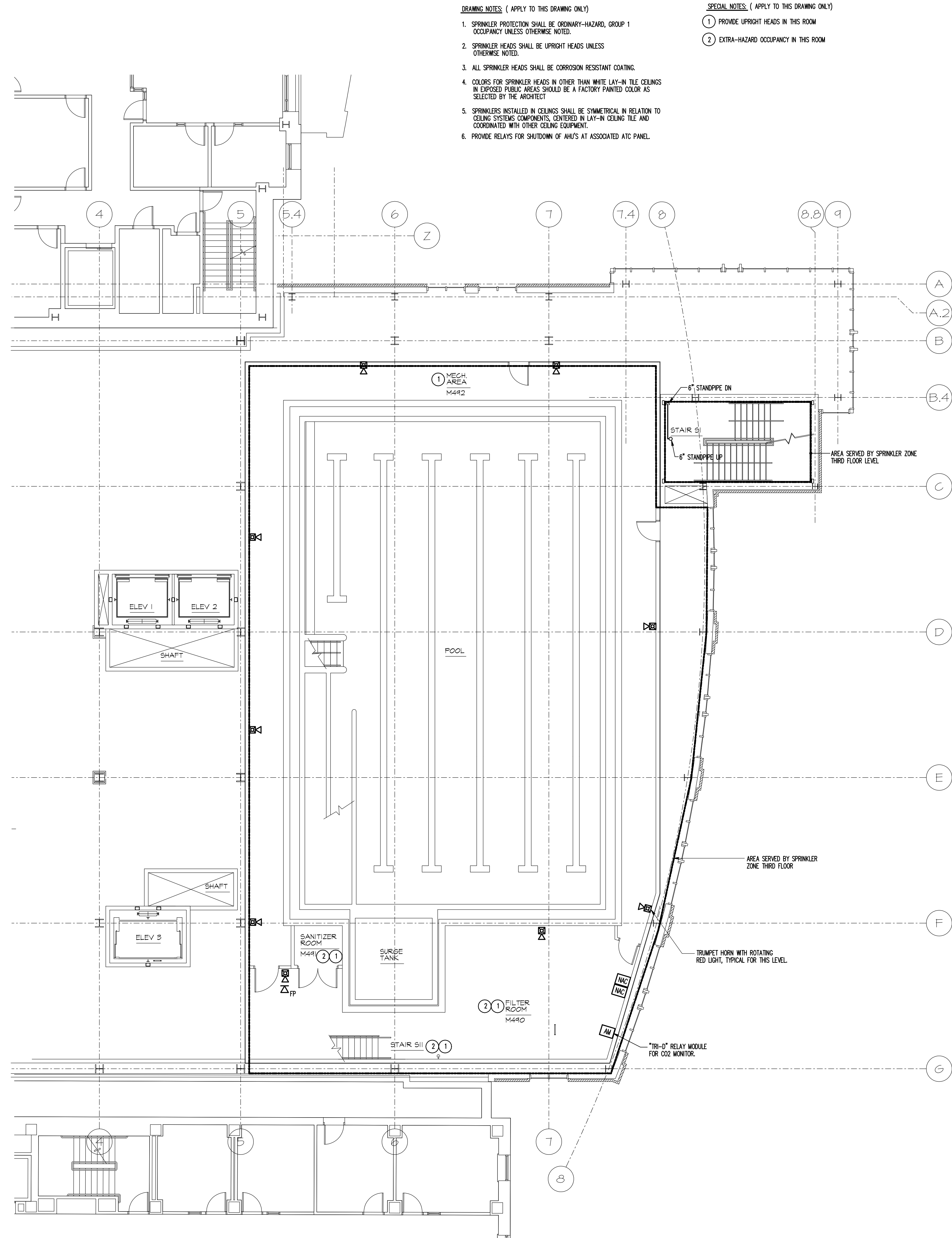

1 LOWER POOL LEVEL PLAN
1/8" = 1'-0"

RECORD DRAWING: This record drawing has been prepared based upon information provided by others. While this information is believed to be reliable, the design professional has not verified its accuracy, and thus is not responsible for the accuracy or completeness of this record drawing or for any errors or omissions which may have been incorporated into it as a result of erroneous information provided by others. Those relying on this record document are advised to obtain independent verification of its accuracy before applying it for any purpose.

IF THIS DRAWING DOES NOT MEASURE EXACTLY 30" X 42", IT HAS BEEN REDUCED OR ENLARGED. PLEASE DO NOT SCALE THIS DRAWING.

Copyright © 2007 By Henry Adams, LLC All Rights Reserved.

TIMBER COURT
127 ANDERSON STREET
PITTSBURGH, PA 15212-8801
(412) 321-0590
(412) 321-0481 FAX

ASSOCIATE ARCHITECT:



WBCM, — Architects
Whitney Bailey Cox &
Magnani, LLC —
Consulting Engineers
849 Formount Ave., Suite 100
Baltimore, MD 21286 (410) 512-4500

Henry Adams, LLC.
Consulting Engineers

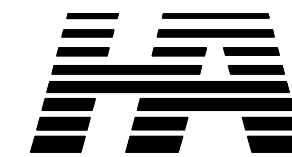

600 Baltimore Avenue
Baltimore, MD 21204-4079
410.296.6500
Fax 410.296.3156

2 01/29/10 Record Drawing
1 08/03/09 Bulletin #120
0 05/02/07 For Construction
Rev. Date: Comment:
Issued: May 2, 2007

Campus Center

621 West Lombard Street
University of Maryland,
Baltimore
Baltimore, MD



Lower Pool Level Plan

UMB PROJECT NO. 99-311
WTW PROJECT NO. 70-4091
© WTW ARCHITECTS 2007 REV.#

FP1.3A

HALLC JOB NO.: U047240

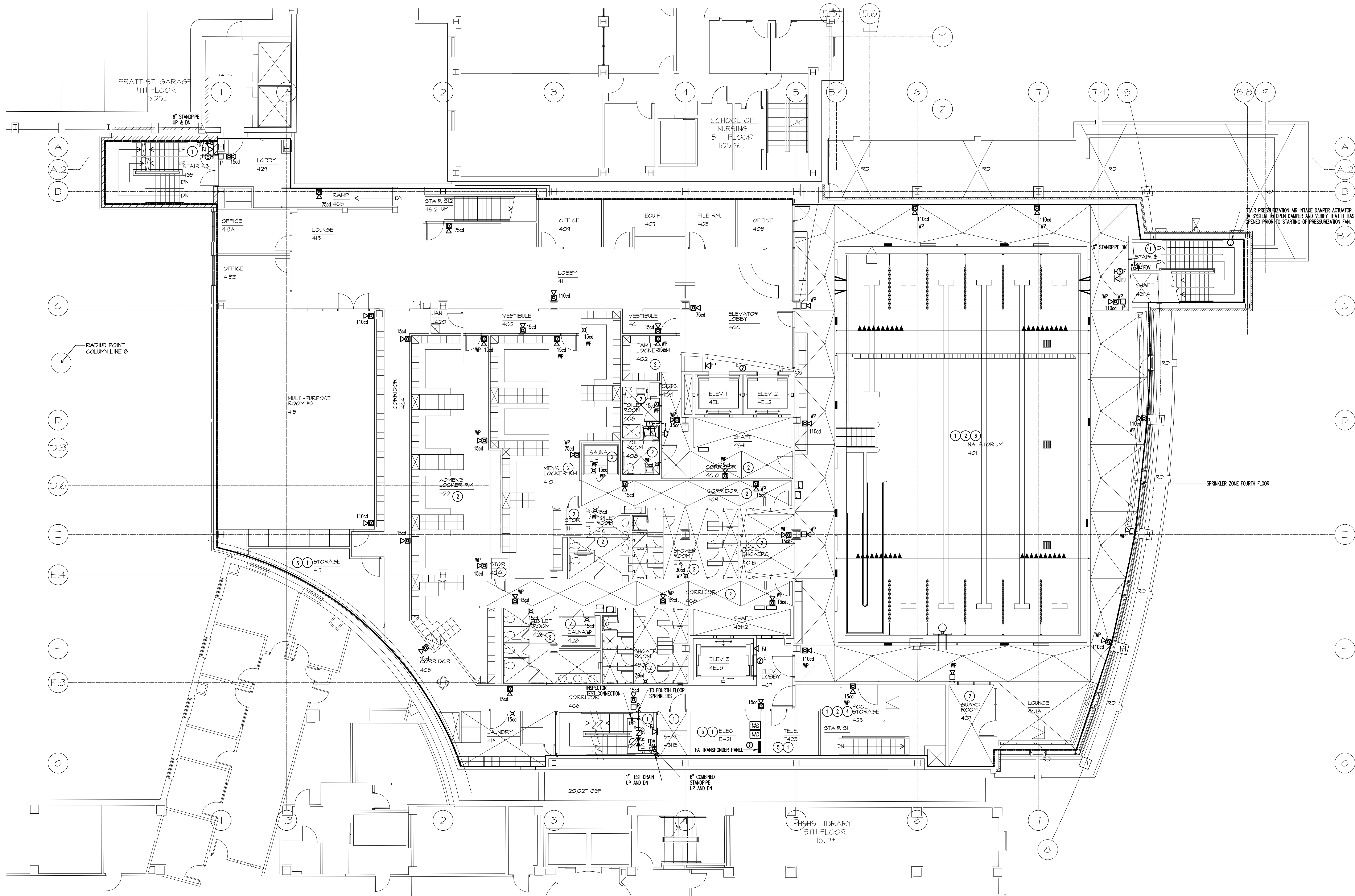

1 FOURTH FLOOR PLAN
1/8" = 1'-0"

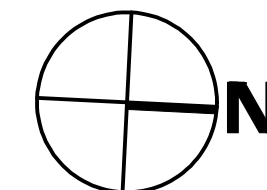
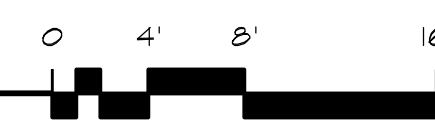

RECORD DRAWING: This record drawing has been prepared based upon information provided by others. While this information is believed to be reliable, the design professional has not verified its accuracy, and thus is not responsible for the accuracy or completeness of this record drawing or for any errors or omissions which may have been incorporated into it as a result of erroneous information provided by others. Those relying on this record document are advised to obtain independent verification of its accuracy before applying it for any purpose.

IF THIS DRAWING DOES NOT MEASURE EXACTLY 30" X 42", IT HAS BEEN REDUCED OR ENLARGED. PLEASE DO NOT SCALE THIS DRAWING.
Copyright © 2007 By Henry Adams, LLC All Rights Reserved.

UMB PROJECT NO. 99-311
WTW PROJECT NO. 70-4091
© WTW ARCHITECTS 2007 REV. #

FP1.4

HALL JOB NO.: U047240

DRAWING NOTES (APPLY TO THIS DRAWING ONLY)

1. SPRINKLER PROTECTION SHALL BE ORDINARY-HAZARD, GROUP 1 OCCUPANCY UNLESS OTHERWISE NOTED.
2. SPRINKLER HEADS SHALL BE SEMI RECESSED PENDENT HEADS UNLESS OTHERWISE NOTED.
3. COLORS FOR SPRINKLER HEADS IN OTHER THAN WHITE LAY-IN TILE CEILING IN EXPOSED PUBLIC AREAS SHOULD BE A FACTORY PAINTED COLOR AS SELECTED BY THE ARCHITECT.
4. SPRINKLERS INSTALLED IN CEILING SHALL BE SYMMETRICAL IN RELATION TO CEILING SYSTEMS COMPONENTS, CENTERED IN LAY-IN CEILING TILE AND COORDINATED WITH OTHER CEILING EQUIPMENT.
5. PROVIDE RELAYS FOR SHUTDOWN OF AHU'S AT ASSOCIATED AITC PANEL.

SPECIAL NOTES (APPLY TO THIS DRAWING ONLY)

1. PROVIDE UPRIGHT HEADS IN THIS ROOM.
2. PROVIDE SPRINKLER HEADS WITH CORROSION RESISTANT COATING IN THIS ROOM.
3. ORDINARY-HAZARD, GROUP 2 OCCUPANCY IN THIS ROOM.
4. EXTRA-HAZARD OCCUPANCY IN THIS ROOM.
5. SPRINKLER PIPING INSTALLED IN THIS ROOM SHALL ONLY SERVE THE SPRINKLERS WITHIN THIS ROOM.
6. LIGHT-HAZARD OCCUPANCY IN THIS ROOM.

TIMBER COURT
127 ANDERSON STREET
PITTSBURGH, PA 15219-8801
(412) 321-0590
(412) 321-0481 FAX

ASSOCIATE ARCHITECT:



WBCW - Architects
Whitney Bailey Cox &
Magnani, LLC -
Consulting Engineers
849 Leimont Ave, Suite 100
Baltimore, MD 21286 (410) 512-4500

Henry Adams, LLC.
Consulting Engineers

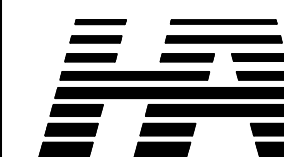

600 Baltimore Avenue
Baltimore, MD 21204-4079
410.296.6500
Fax 410.296.3156

3 01/29/10 Record Drawing
2 12/19/08 Bulletin #82
1 10/05/08 Bulletin #72
0 05/02/07 For Construction
Rev. Date: Comment:
Issued: May 2, 2007

Campus
Center

621 West Lombard Street
University of Maryland,
Baltimore
Baltimore, MD



Fourth
Floor
Plan

- DRAWING NOTES:** (APPLY TO THIS DRAWING ONLY)

 1. SPRINKLER PROTECTION SHALL BE ORDINARY-HAZARD, GROUP 1 OCCUPANCY UNLESS OTHERWISE NOTED.
 2. SPRINKLER HEADS SHALL BE SEMI RECESSED PENDENT HEADS UNLESS OTHERWISE NOTED.
 3. COLORS FOR SPRINKLER HEADS IN OTHER THAN WHITE LAY-IN TILE CEILINGS IN EXPOSED PUBLIC AREAS SHOULD BE A FACTORY PAINTED COLOR AS SELECTED BY THE ARCHITECT.
 4. SPRINKLERS INSTALLED IN CEILINGS SHALL BE SYMMETRICAL IN RELATION TO CEILING SYSTEMS COMPONENTS, CENTERED IN LAY-IN CEILING TILE AND COORDINATED WITH OTHER CEILING EQUIPMENT.
 5. PROVIDE RELAYS FOR SHUTDOWN OF AHU'S AT ASSOCIATED A/C PANEL.
- SPECIAL NOTES:** (APPLY TO THIS DRAWING ONLY)

 - 1 PROVIDE UPRIGHT HEADS IN THIS ROOM.
 - 2 ORDINARY-HAZARD, GROUP 2 OCCUPANCY IN THIS ROOM.
 - 3 SPRINKLER PIPING INSTALLED IN THIS ROOM SHALL ONLY SERVE THE SPRINKLERS WITHIN THIS ROOM.
 - 4 LIGHT-HAZARD OCCUPANCY IN THIS ROOM.

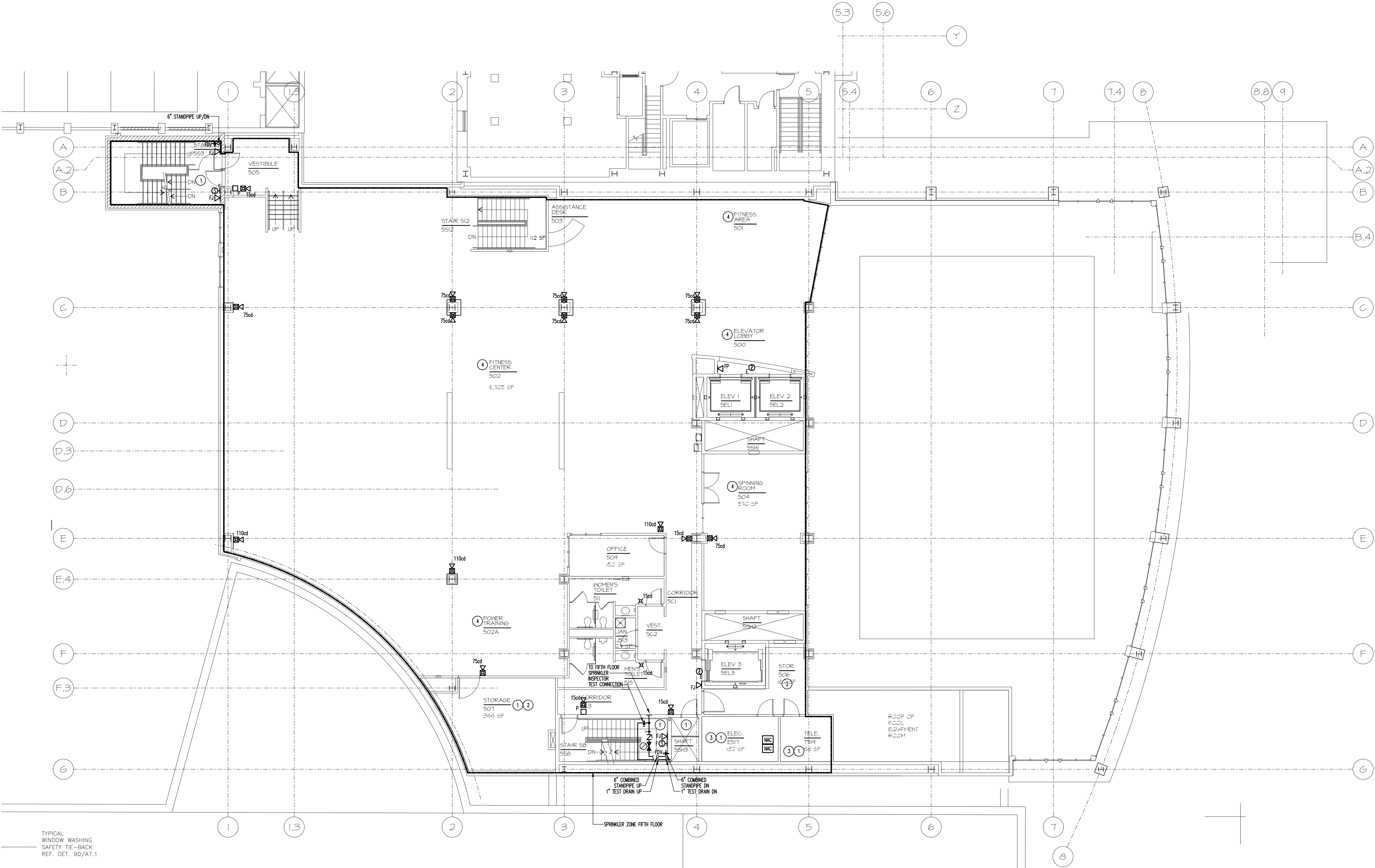

1 FIFTH FLOOR PLAN
1/8" = 1'-0"

RECORD DRAWING: This record drawing has been prepared based upon information provided by others. While this information is believed to be reliable, the Design Professional has not verified its accuracy, and thus it is not responsible for the accuracy or completeness of this record drawing or for any errors or omissions which may have been incorporated into it as a result of erroneous information provided by others. Those relying on this record drawing are advised to obtain independent verification of its accuracy before applying it for any purpose.

IF THIS DRAWING DOES NOT MEASURE EXACTLY 30" X 42", IT HAS BEEN REDUCED OR ENLARGED. PLEASE DO NOT SCALE THIS DRAWING.
Copyright © 2007 By Henry Adams, LLC All Rights Reserved.

UMB PROJECT NO. 99-311
WTW PROJECT NO. 70-4091
© WTW ARCHITECTS 2007 REV. #

FP1.5

HALL JOB NO.: U047240

TIMBER COURT
127 ANDERSON STREET
PITTSBURGH, PA 15212-8801
(412) 321-0550
(412) 321-3431 FAX

ASSOCIATE ARCHITECT:
WBCM

WBCM, - Architects
Whitney Bailey Cox &
Magnani, LLC -
Consulting Engineers
849 Fairmount Ave. Suite 100
Baltimore, MD 21206 (410) 512-4500

Henry Adams, LLC.
Consulting Engineers

HA

600 Baltimore Avenue
Baltimore, MD 21204-4079
410.296.6500
Fax 410.296.3156

2 01/29/10 Record Drawing
1 07/23/07 For Construction
0 05/02/07 For Construction
Rev. Date: Comment:
Issued: May 2, 2007

Campus Center
621 West Lombard Street
University of Maryland,
Baltimore
Baltimore, MD



Fifth Floor Plan

- DRAWING NOTES:** (APPLY TO THIS DRAWING ONLY)
1. SPRINKLER PROTECTION SHALL BE ORDINARY-HAZARD, GROUP 1 OCCUPANCY UNLESS OTHERWISE NOTED.
 2. SPRINKLER HEADS SHALL BE UPRIGHT HEADS UNLESS OTHERWISE NOTED.
 3. SPRINKLERS INSTALLED IN CEILINGS SHALL BE SYMMETRICAL IN RELATION TO CEILING SYSTEMS COMPONENTS, CENTERED IN LAY-IN CEILING TILE AND COORDINATED WITH OTHER CEILING EQUIPMENT.
 4. PROVIDE RELAYS FOR SHUTDOWN OF AHU'S AT ASSOCIATED ATC PANEL.

- SPECIAL NOTES:** (APPLY TO THIS DRAWING ONLY)
1. PROVIDE SEMI RECESSED PENDENT HEADS IN THIS ROOM.
 2. SPRINKLER PIPING INSTALLED IN THIS ROOM SHALL ONLY SERVE THE SPRINKLERS WITHIN THIS ROOM.

TIMBER COURT
127 ANDERSON STREET
PITTSBURGH, PA 15212-8801
(412) 321-0550
(412) 321-3431 FAX

ASSOCIATE ARCHITECT:
WBCM
WBCM, - Architects
Whitney Bailey Cox &
Magnani, LLC -
Consulting Engineers
849 Falmouth Ave, Suite 100
Baltimore, MD 21206 (410) 512-4500

Henry Adams, LLC.
Consulting Engineers
HA
600 Baltimore Avenue
Baltimore, MD 21204-4079
410.296.6500
Fax 410.296.3156

4 01/26/10 Record Drawing
3 8/17/09 Bulletin #21
2 12/19/08 Bulletin #62
1 10/09/08 Bulletin 72
0 05/02/07 For Construction
Rev. Date: Comment:
Issued: May 2, 2007

Campus Center
621 West Lombard Street
University of Maryland,
Baltimore
Baltimore, MD



Penthouse Plan

UMB PROJECT NO. 99-311
WTW PROJECT NO. 70-4091
© WTW ARCHITECTS 2007 REV. #

FP1.6

RECORD DRAWING: This record drawing has been prepared based upon information provided by others. While this information is believed to be reliable, the design professional has not verified its accuracy, and thus is not responsible for the accuracy or completeness of this record drawing or for any errors or omissions which may have been incorporated into it as a result of erroneous information provided by others. Those relying on this record document are advised to obtain independent verification of its accuracy before applying it for any purpose.

IF THIS DRAWING DOES NOT MEASURE EXACTLY 30" X 42", IT HAS BEEN REDUCED OR ENLARGED.
PLEASE DO NOT SCALE THIS DRAWING.
Copyright © 2007 By Henry Adams, LLC All Rights Reserved.

HALL JOB NO.: U047200

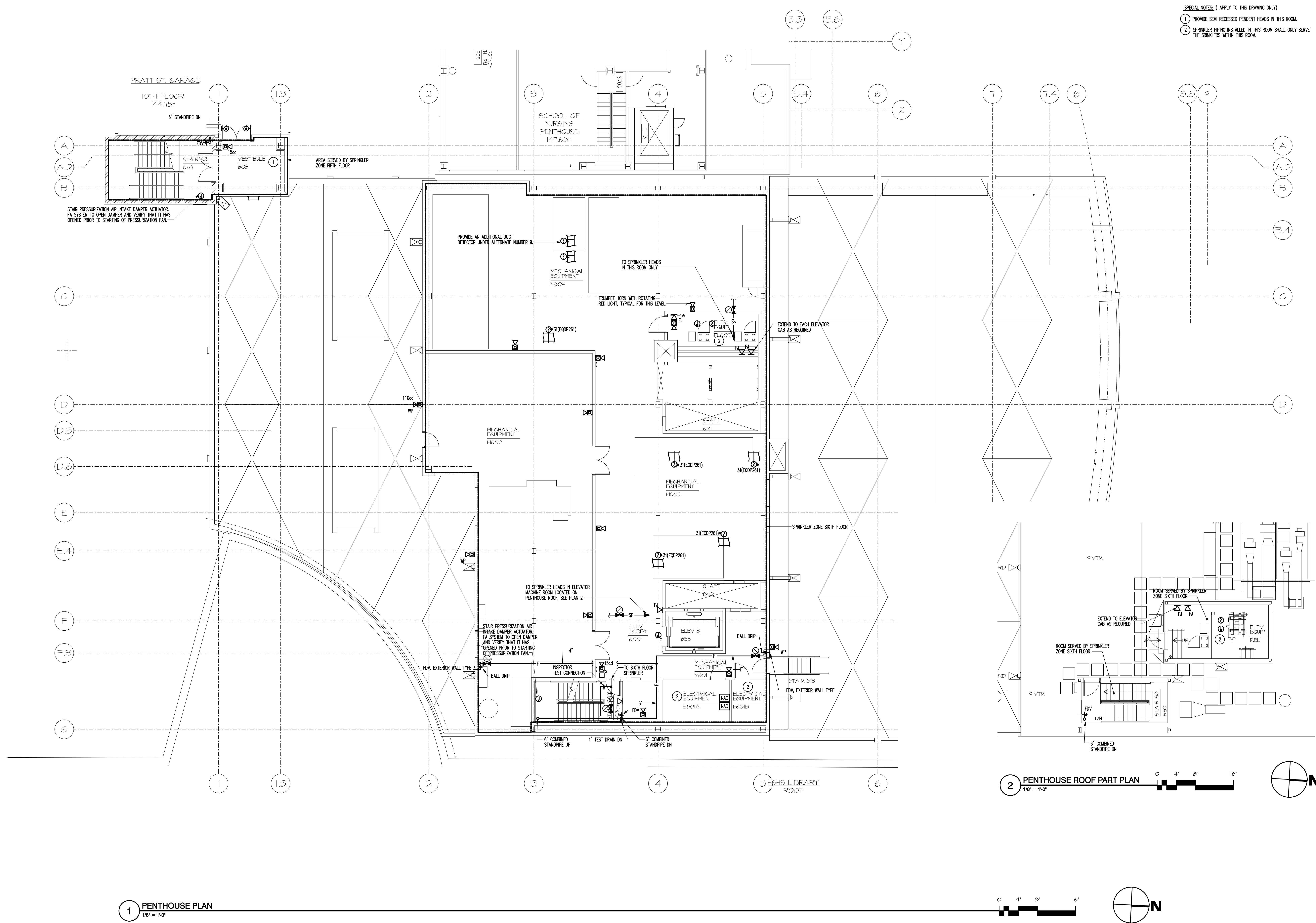

① COORDINATE LOCATIONS OF FIRE ALARM DEVICES PROVIDED UNDER THE PRATT GARAGE ELEVATOR CONTRACT WITH THE REVISED CAMPUS CENTER FIRE PUMP INSTALLATION (TYPICAL FOR THIS ROOM)



RECORD DRAWING: This record drawing has been prepared based upon information provided by others. While this information is believed to be reliable, the Design Professional has not verified its accuracy, and thus is not responsible for the accuracy or completeness of this record drawing or for any errors or omissions which may have been incorporated into it as a result of erroneous information provided by others. Those relying on this record document are advised to obtain independent verification of its accuracy before applying it to any purpose.



IF THIS DRAWING DOES NOT MEASURE EXACTLY 30" X 42", IT HAS BEEN REDUCED OR ENLARGED. PLEASE DO NOT SCALE THIS DRAWING.

Copyright © 2007 By Henry Adams, LLC All Rights Reserved

600 Baltimore Avenue
Baltimore, MD 21204-4079
410.296.6500
Fax 410.296.3156



FPA1.1

ALL RIGHTS RESERVED. HALLC JOB NO.: U0472A

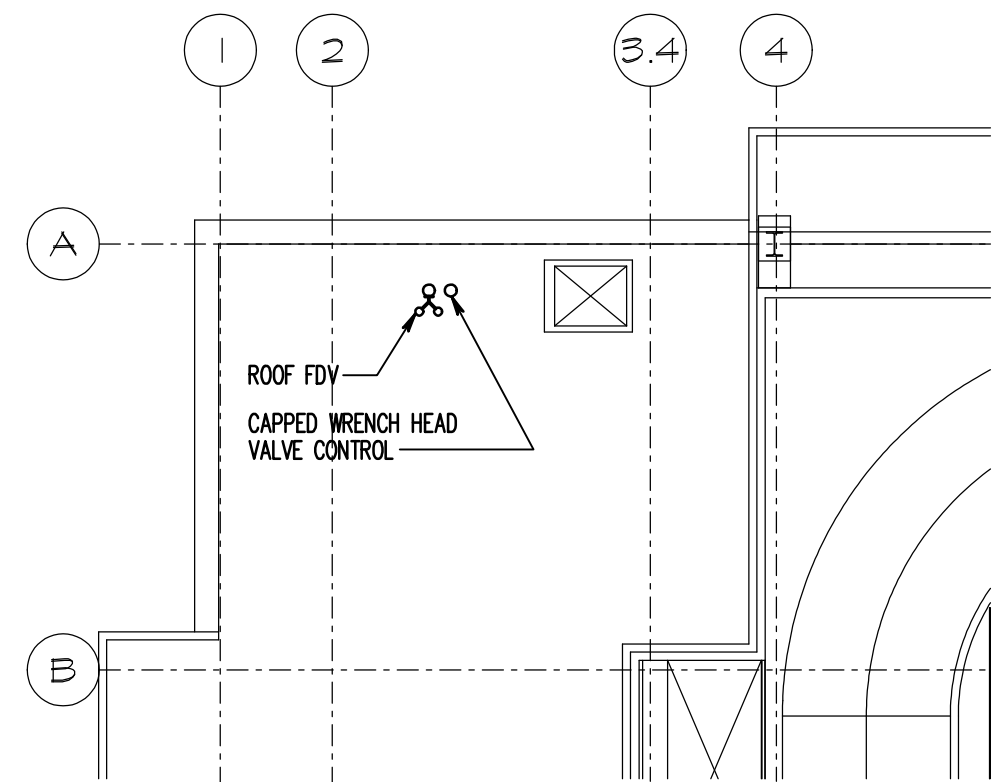

2 PRATT GARAGE ROOF PART PLAN
1/8" = 1'-0"

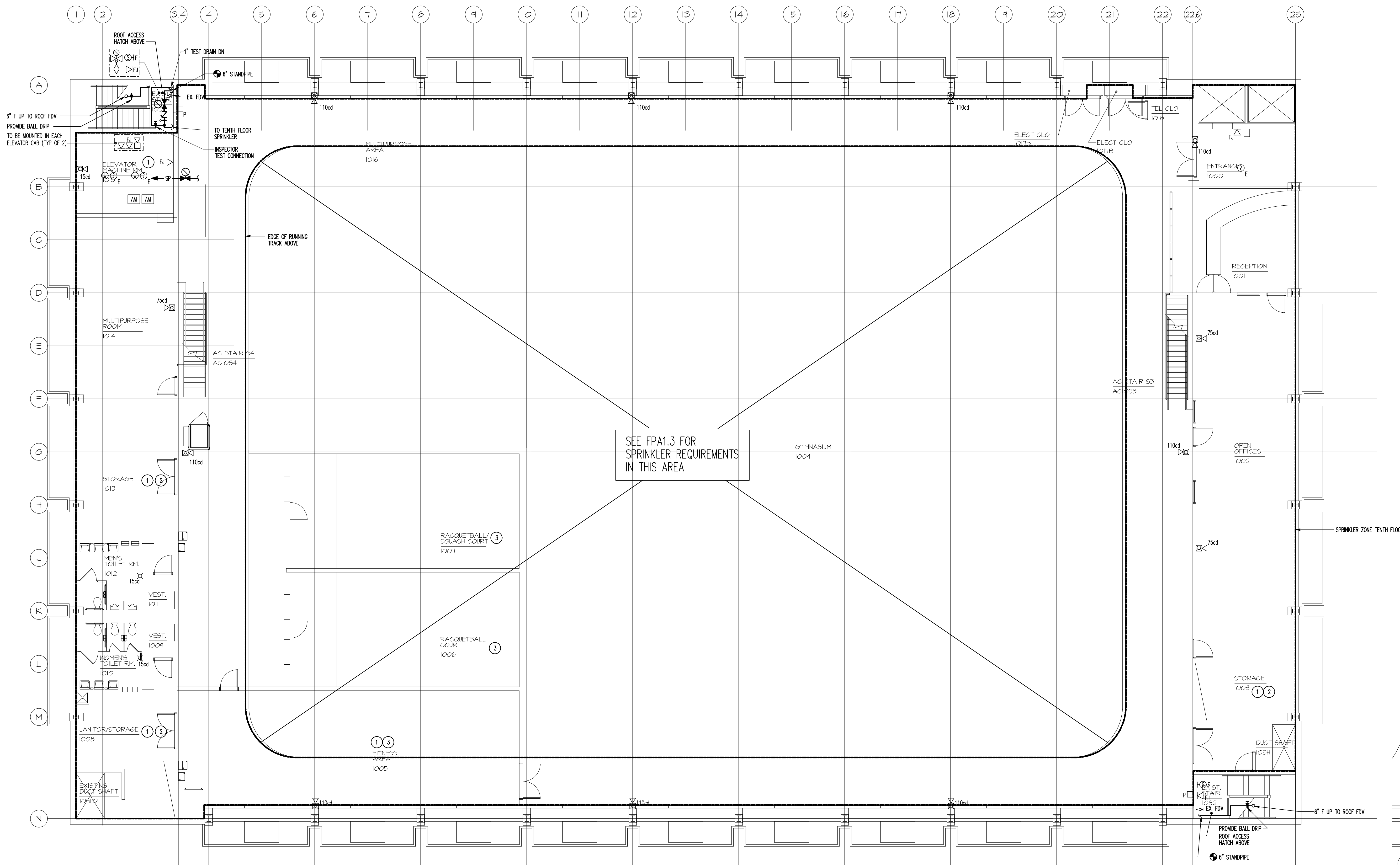
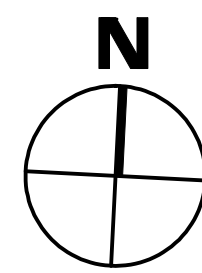

1 PRATT GARAGE TENTH FLOOR PLAN
1/8" = 1'-0"

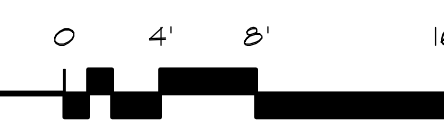

3 PRATT GARAGE ROOF PART PLAN
1/8" = 1'-0"

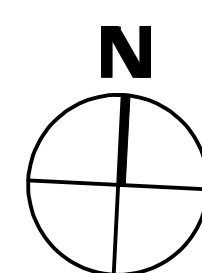

DRAWING NOTES: (APPLY TO THIS DRAWING ONLY)

1. SPRINKLER PROTECTION SHALL BE ORDINARY-HAZARD, GROUP 1 OCCUPANCY UNLESS OTHERWISE NOTED.
2. 1" TEST DRAIN SHALL TERMINATE THROUGH STAIR WALL INTO GARAGE LEVEL 9
3. ALL FIRE ALARM DEVICES SHOWN ARE EXISTING TO REMAIN UNLESS OTHERWISE NOTED.
4. SPRINKLER HEADS SHALL BE SEMI RECESSED PENDENT HEADS UNLESS OTHERWISE NOTED.

SPECIAL NOTES: (APPLY TO THIS DRAWING ONLY)

1. PROVIDE UPRIGHT HEADS IN THIS ROOM.
2. ORDINARY-HAZARD, GROUP 2 OCCUPANCY IN THIS ROOM.
3. LIGHT-HAZARD OCCUPANCY IN THIS ROOM.

TIMBER COURT
127 ANDERSON STREET
PITTSBURGH, PA 15212-8801
(412) 321-0590
(412) 321-0481 FAX

ASSOCIATE ARCHITECT:



WBCM - Architects
Whitney Bailey Cox &
Magnani, LLC -
Consulting Engineers
849 Formount Ave, Suite 100
Baltimore, MD 21206 (410) 512-4500

Henry Adams, LLC.
Consulting Engineers

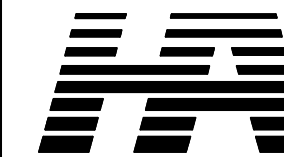

600 Baltimore Avenue
Baltimore, MD 21204-4079
410.296.6500
Fax 410.296.3156

2 01/29/10 Record Drawing
1 08/31/09 Bulletin #248
0 05/02/07 For Construction
Rev. Date: Comment:
Issued: May 2, 2007

Campus Center

621 West Lombard Street
University of Maryland,
Baltimore
Baltimore, MD



**Pratt
Garage
Tenth
Floor Plan**

RECORD DRAWING: This record drawing has been prepared based upon information provided by others. While this information is believed to be reliable, the Design Professional has not verified its accuracy, and thus is not responsible for the accuracy or completeness of this record drawing or for any errors or omissions which may have been incorporated into it as a result of erroneous information provided by others. Those relying on this record document are advised to obtain independent verification of its accuracy before applying it for any purpose.

IF THIS DRAWING DOES NOT MEASURE EXACTLY 30" X 42", IT HAS BEEN REDUCED OR ENLARGED.
PLEASE DO NOT SCALE THIS DRAWING.
Copyright © 2007 By Henry Adams, LLC All Rights Reserved.

UMB PROJECT NO. 99-311
WTW PROJECT NO. 70-4091
© WTW ARCHITECTS 2007 REV. #

FPA1.2

HALL JOB NO.: U04720

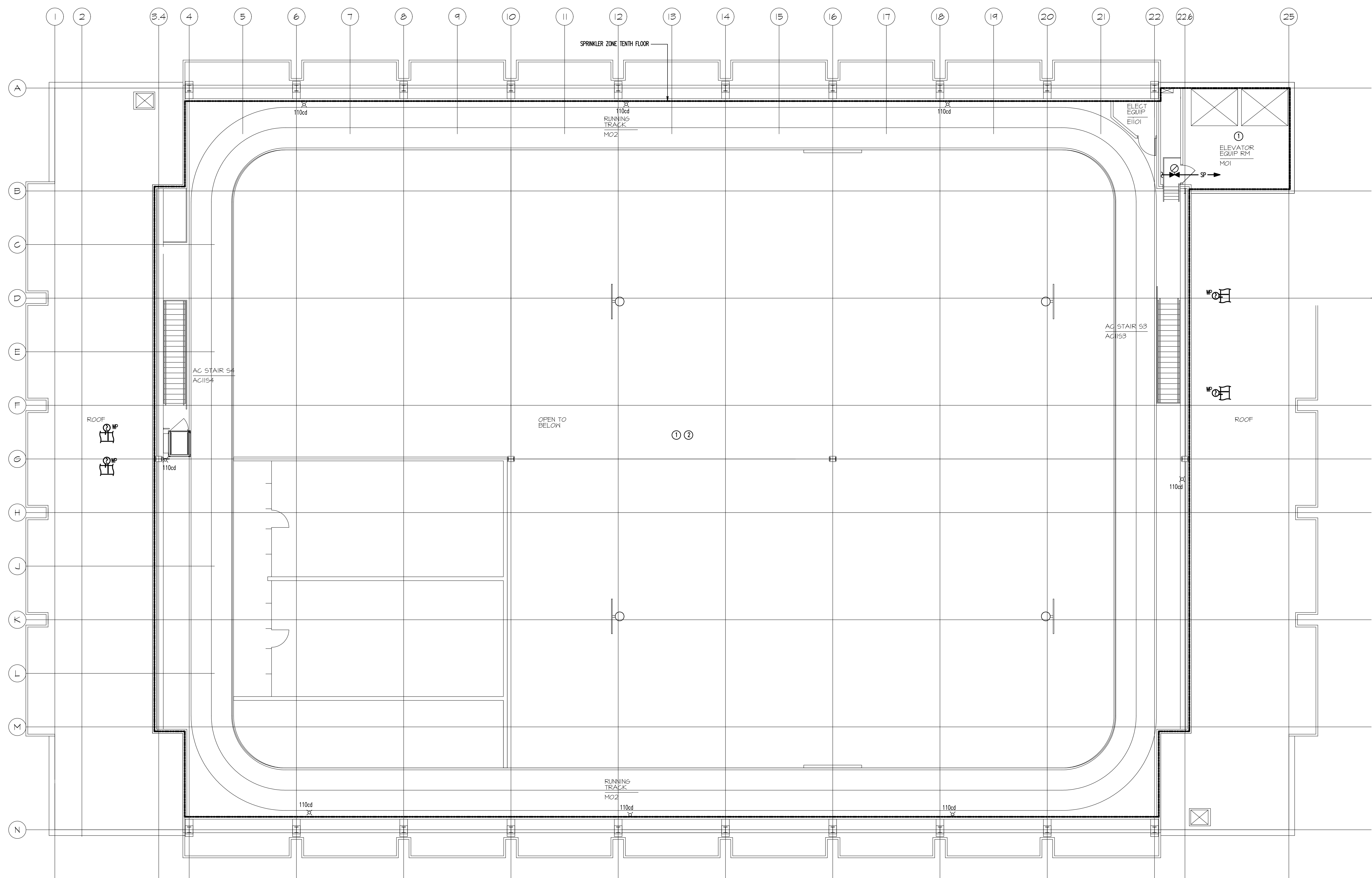

- DRAWING NOTES: (APPLY TO THIS DRAWING ONLY)**
1. SPRINKLER PROTECTION SHALL BE ORDINARY-HAZARD, GROUP 1 OCCUPANCY UNLESS OTHERWISE NOTED.
 2. ALL FIRE ALARM DEVICES SHOWN ARE EXISTING TO REMAIN UNLESS OTHERWISE NOTED.
 3. SPRINKLER HEADS SHALL BE UPRIGHT HEADS UNLESS OTHERWISE NOTED.
- SPECIAL NOTES: (APPLY TO THIS DRAWING ONLY)**
- ① PROVIDE UPRIGHT HEADS IN THIS ROOM.
 - ② LIGHT-HAZARD OCCUPANCY IN THIS ROOM.

1 PRATT GARAGE TRACK MEZZANINE PLAN
1/8" = 1'-0"

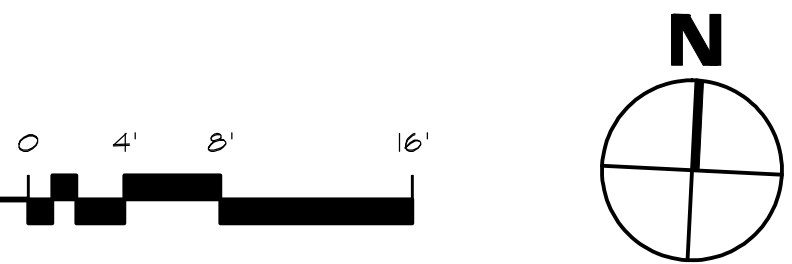

RECORD DRAWING: This record drawing has been prepared based upon information provided by others. While this information is believed to be reliable, the design professional has not verified its accuracy and thus is not responsible for the accuracy or completeness of this record drawing or for any errors or omissions which may have been incorporated into it as a result of erroneous information provided by others. Those relying on this record document are advised to obtain independent verification of its accuracy before applying it for any purpose.

IF THIS DRAWING DOES NOT MEASURE EXACTLY 30" X 42", IT HAS BEEN REDUCED OR ENLARGED. PLEASE DO NOT SCALE THIS DRAWING.
Copyright © 2007 By Henry Adams, LLC All Rights Reserved.

TIMBER COURT
127 ANDERSON STREET
PITTSBURGH, PA 15212-8801
(412) 321-0500
(412) 321-0431 FAX
ASSOCIATE ARCHITECT:

WBCM — Architects
Whitney Bailey Cox &
Magnani, LLC —
Consulting Engineers
849 Fairmount Ave, Suite 100
Baltimore, MD 21206 (410) 512-4500

Henry Adams, LLC.
Consulting Engineers

HA

600 Baltimore Avenue
Baltimore, MD 21204-4079
410.296.6500
Fax 410.296.3156

2 01/29/10 Record Drawing
1 08/31/09 Bulletin #248
0 05/02/07 For Construction
Rev. Date: Comment:
Issued: May 2, 2007

Campus Center
621 West Lombard Street
University of Maryland,
Baltimore
Baltimore, MD



**Pratt
Garage
Track
Mezzanine
Plan**

UMB PROJECT NO. 99-311
WTW PROJECT NO. 70-4091
© WTW ARCHITECTS 2007 REV. #

FPA1.3

HALL JOB NO.: U047240

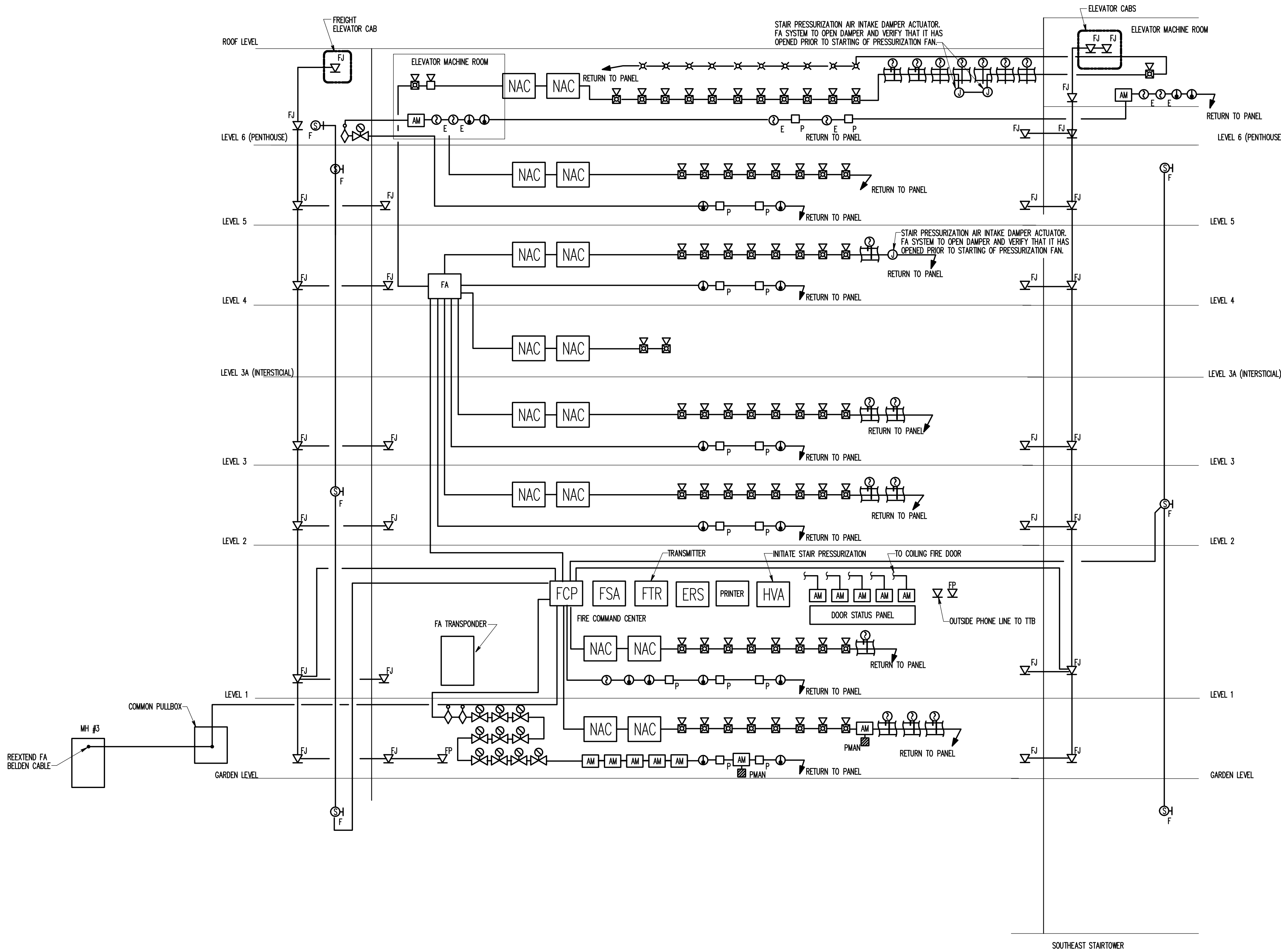
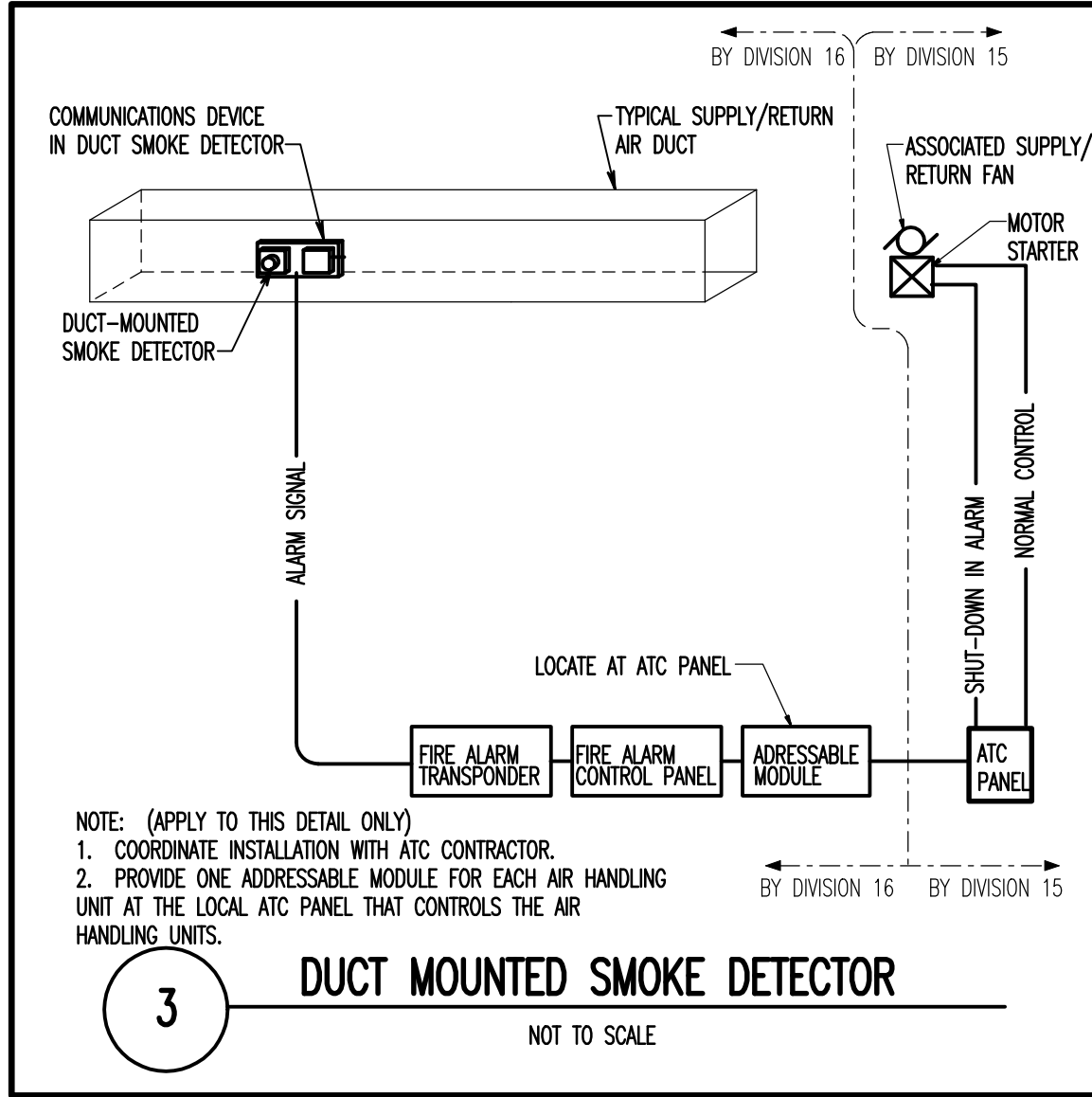
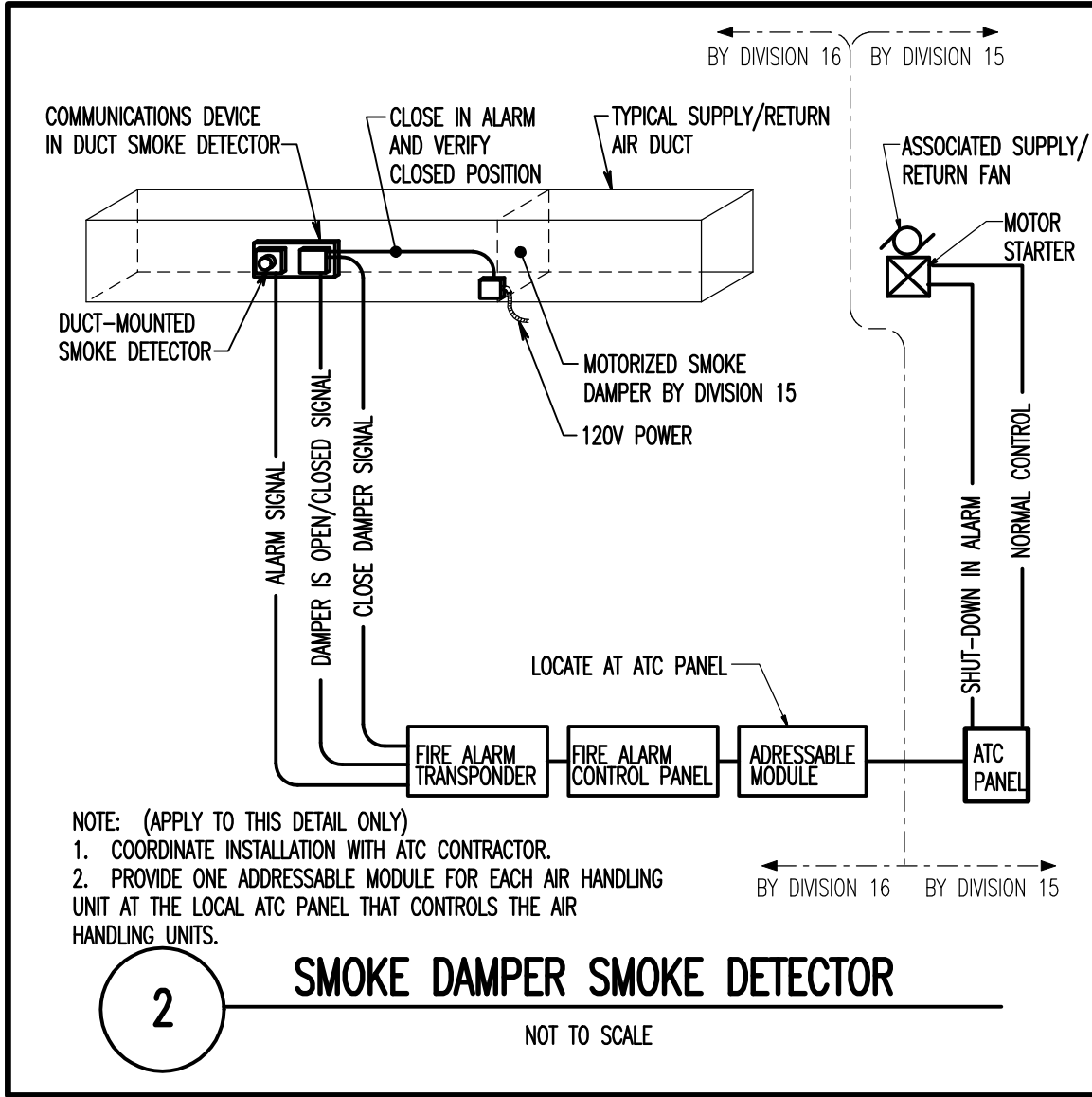
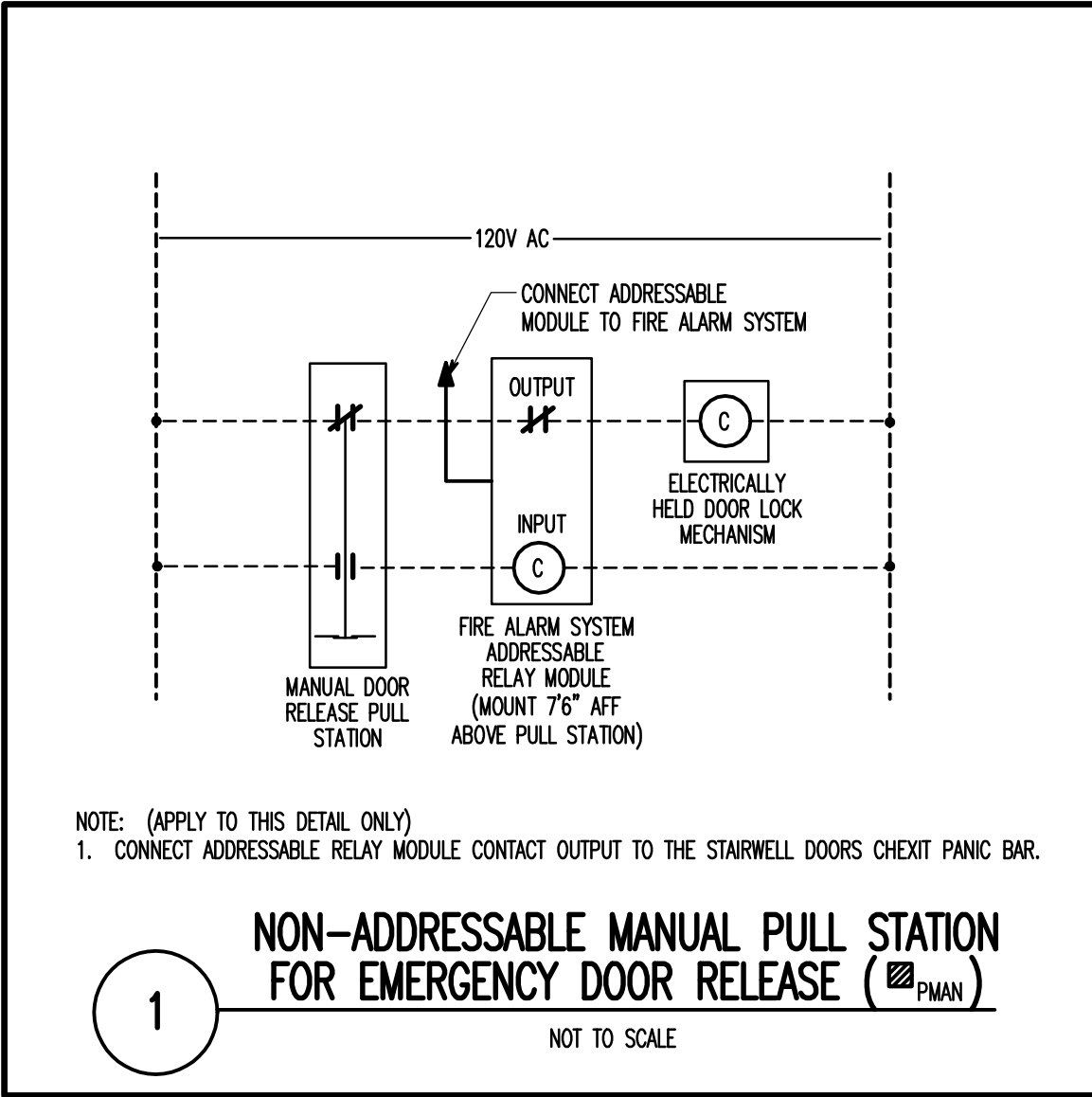

GENERAL NOTES: (APPLY TO THIS DRAWING ONLY)

- DO NOT Daisy CHAIN MULTIPLE FLOW AND TAMPER SWITCHES ON ONE ADDRESSABLE MODULE. PROVIDE A DEDICATED ADDRESSABLE MODULE FOR EACH FLOW AND TAMPER SWITCH.
- REFER TO FLOORPLANS FOR EXACT LOCATIONS AND QUANTITY OF DEVICES.
- STAIR PRESSURIZATION FANS ARE CONTROLLED BY THE FIRE ALARM SYSTEM. ATC WILL RECEIVE STATUS OF THESE FANS VIA INTERCONNECTION WITH THE FIRE ALARM SYSTEM SMOKE CONTROL PANEL. PROVIDE A DEDICATED ADDRESSABLE MODULE FOR EACH FAN LOCATED AT FIRE ALARM PANEL.

RECORD DRAWING: This record drawing has been prepared based upon information provided by others. While this information is believed to be reliable, the Design Professional has not verified its accuracy, and thus is not responsible for the accuracy or completeness of this record drawing or for any errors or omissions which may have been incorporated into it as a result of erroneous information provided by others. Those relying on this record document are advised to obtain independent verification of its accuracy before applying it for any purpose.

IF THIS DRAWING DOES NOT MEASURE EXACTLY 30" X 42", IT HAS BEEN REDUCED OR ENLARGED. PLEASE DO NOT SCALE THIS DRAWING.

Copyright © 2007 By Henry Adams, LLC All Rights Reserved.

TIMBER COURT
127 ANDERSON STREET
PITTSBURGH, PA 15212-8801
(412) 321-0590
(412) 321-0481 FAX
ASSOCIATE ARCHITECT:
WBCM
WBCM, — Architects
Whitney Bailey Cox &
Magnani, LLC —
Consulting Engineers
849 Teirmount Ave, Suite 100
Baltimore, MD 21204-4079
Henry Adams, LLC.
Consulting Engineers
HA
600 Baltimore Avenue
Baltimore, MD 21204-4079
410.296.6500
Fax 410.296.3156

3 01/29/10 Record Drawing
2 03/26/09 Bulletin 72
1 10/29/08 Bulletin 72
0 05/02/07 For Construction
Rev. Date: Comment:
Issued: May 2, 2007

Campus Center
621 West Lombard Street
University of Maryland,
Baltimore
Baltimore, MD



Fire Alarm Riser Diagram

UMB PROJECT NO. 99-311
WTW PROJECT NO. 70-4091
© WTW ARCHITECTS 2007 REV. #

FP2.1

HALL JOB NO.: U04720

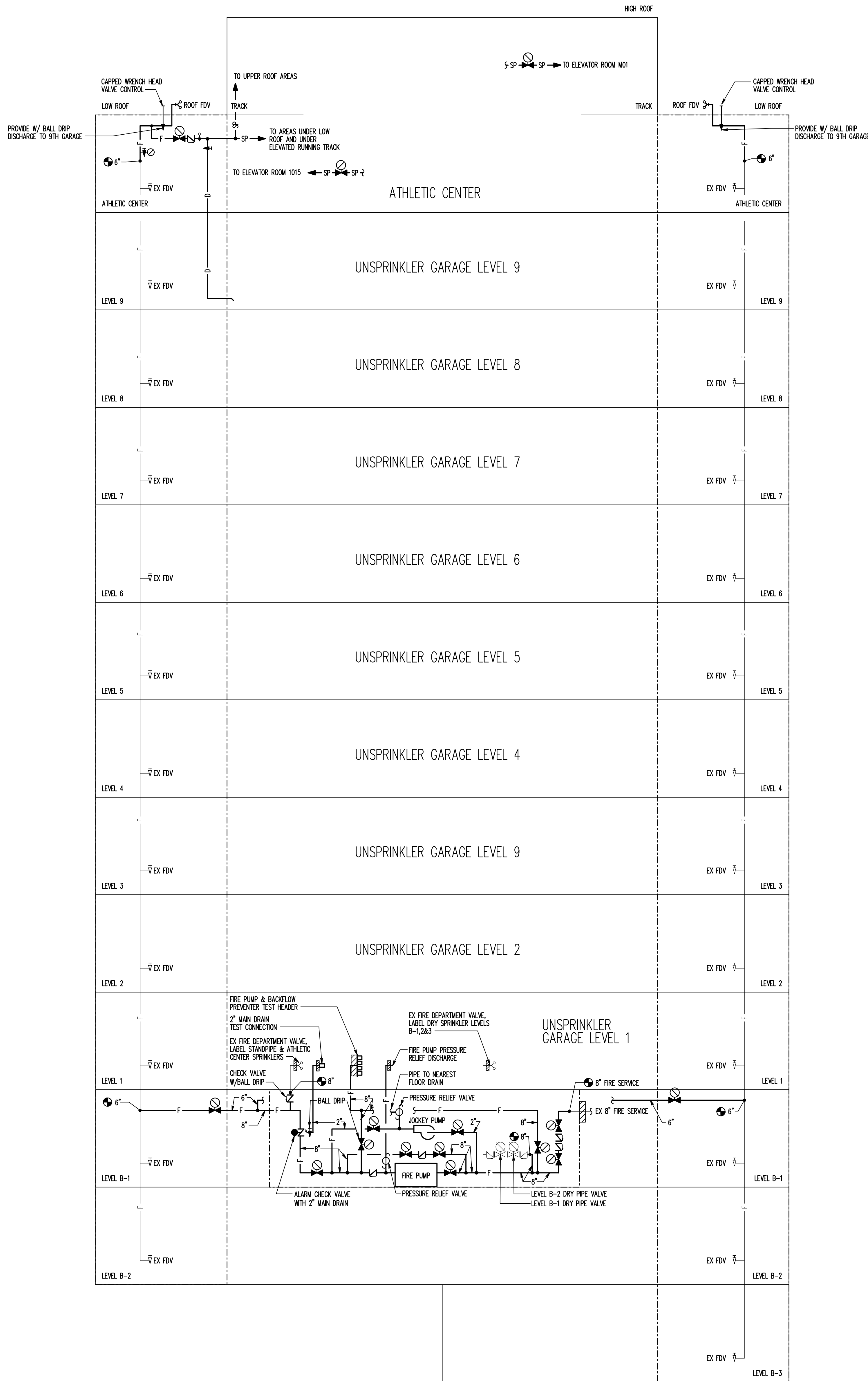

1 ATHLETIC CENTER SPRINKLER RISER
NONE

NOTE: ALL PIPING, VALVES AND FITTINGS SHALL BE INSULATED AND HEAT TRACED FROM THE FIRE PUMP ROOM AND INTO EACH STAIR

RECORD DRAWING: This record drawing has been prepared based upon information provided by others. While this information is believed to be reliable, the Design Professional has not verified its accuracy, and thus is not responsible for the accuracy or completeness of this record drawing or for any errors or omissions which may have been incorporated into it as a result of erroneous information provided by others. Those relying on this record document are advised to obtain independent verification of its accuracy before applying it for any purpose.

IF THIS DRAWING DOES NOT MEASURE EXACTLY 30" X 42", IT HAS BEEN REDUCED OR ENLARGED. PLEASE DO NOT SCALE THIS DRAWING.
Copyright © 2007 By Henry Adams, LLC All Rights Reserved.

UMB PROJECT NO. 99-311
WTW PROJECT NO. 70-4091
© WTW ARCHITECTS 2007 REV. #

FPA2.1

HALL JOB NO.: U047240

TIMBER COURT
127 ANDERSON STREET
PITTSBURGH, PA 15212-8801
(412) 321-0550
(412) 321-3431 FAX
ASSOCIATE ARCHITECT:



WBCM - Architects
Whitney Bailey Cox &
Magnani, LLC -
Consulting Engineers
849 Fairmount Ave, Suite 100
Baltimore, MD 21206 (410) 512-4500

Henry Adams, LLC.
Consulting Engineers

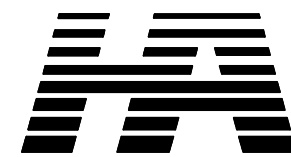

600 Baltimore Avenue
Baltimore, MD 21204-4079
410.296.6500
Fax 410.296.3156

1 01/29/10 Record Drawing
0 05/02/07 For Construction
Rev. Date: Comment:
Issued: May 2, 2007

Campus
Center

621 West Lombard Street
University of Maryland,
Baltimore
Baltimore, MD



Sprinkler
Riser

STAIR PRESSURIZATION FANS

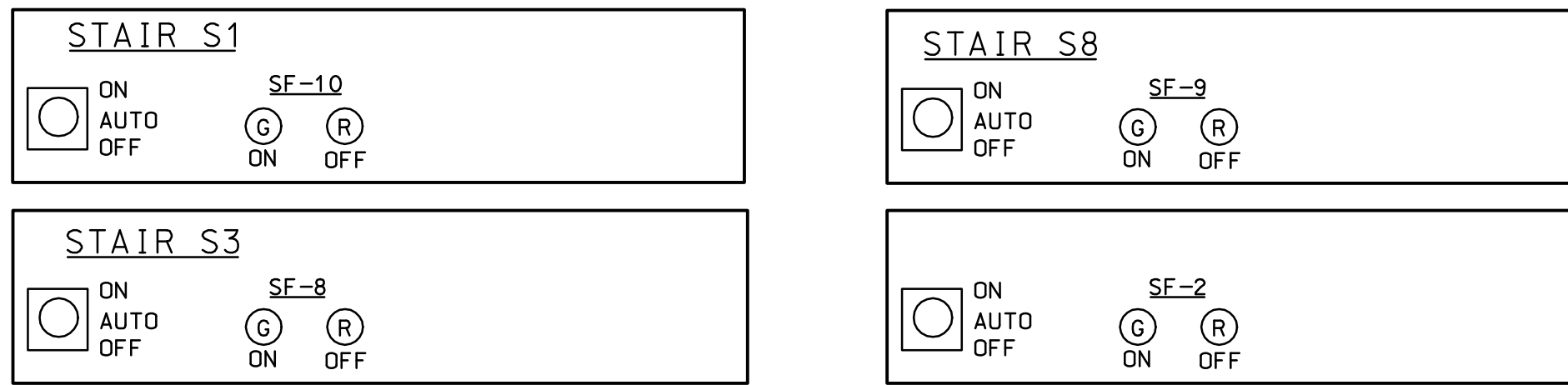

BUILDING FANS

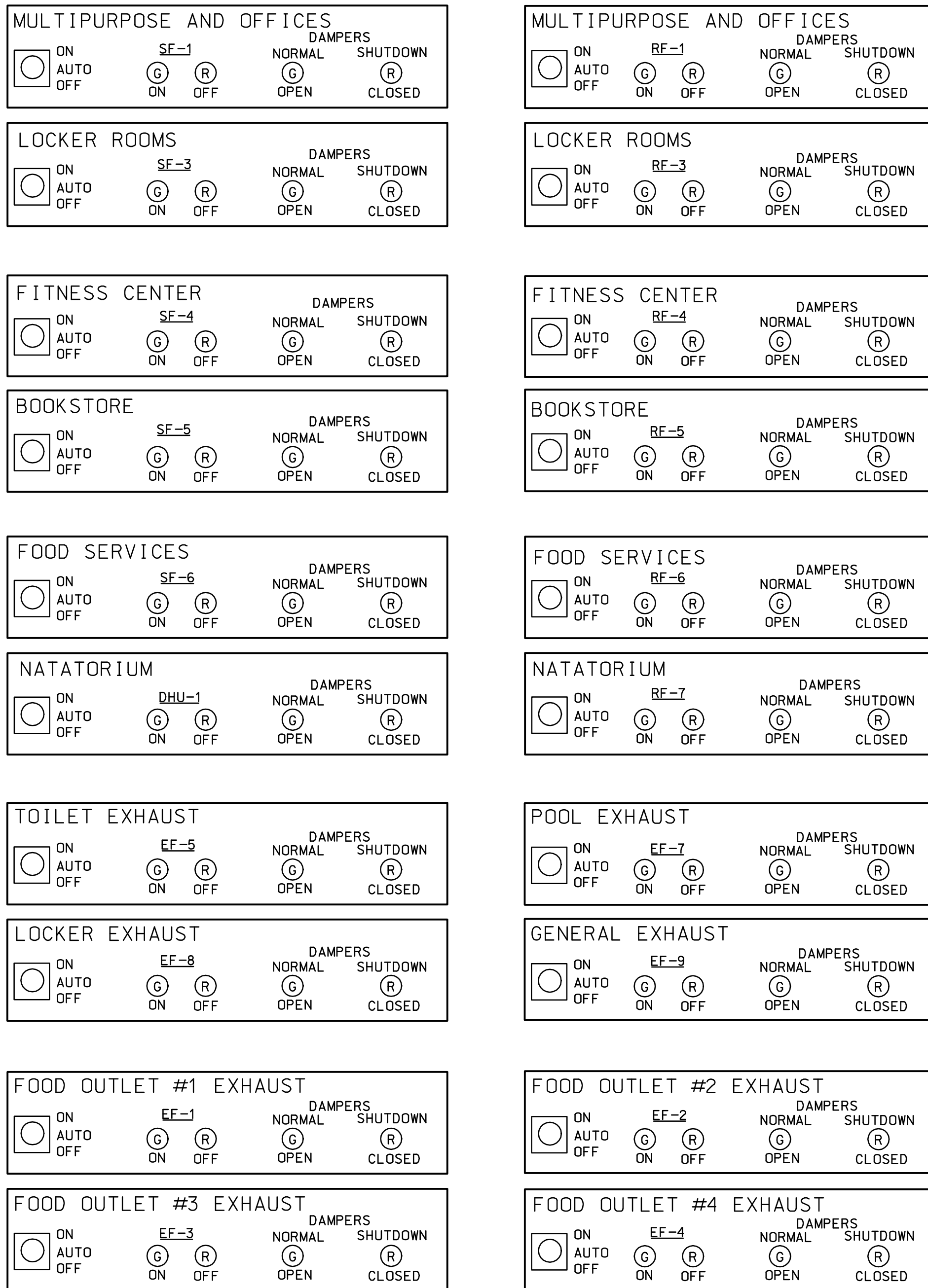

ENABLE/DISABLE  LAMP TEST 

1 FIREFIGHTERS FAN CONTROL PANEL
SCALE: NONE

FIRE ALARM GRAPHIC ANNUNCIATOR PANEL

UNIVERSITY OF MARYLAND, BALTIMORE
CAMPUS CENTER

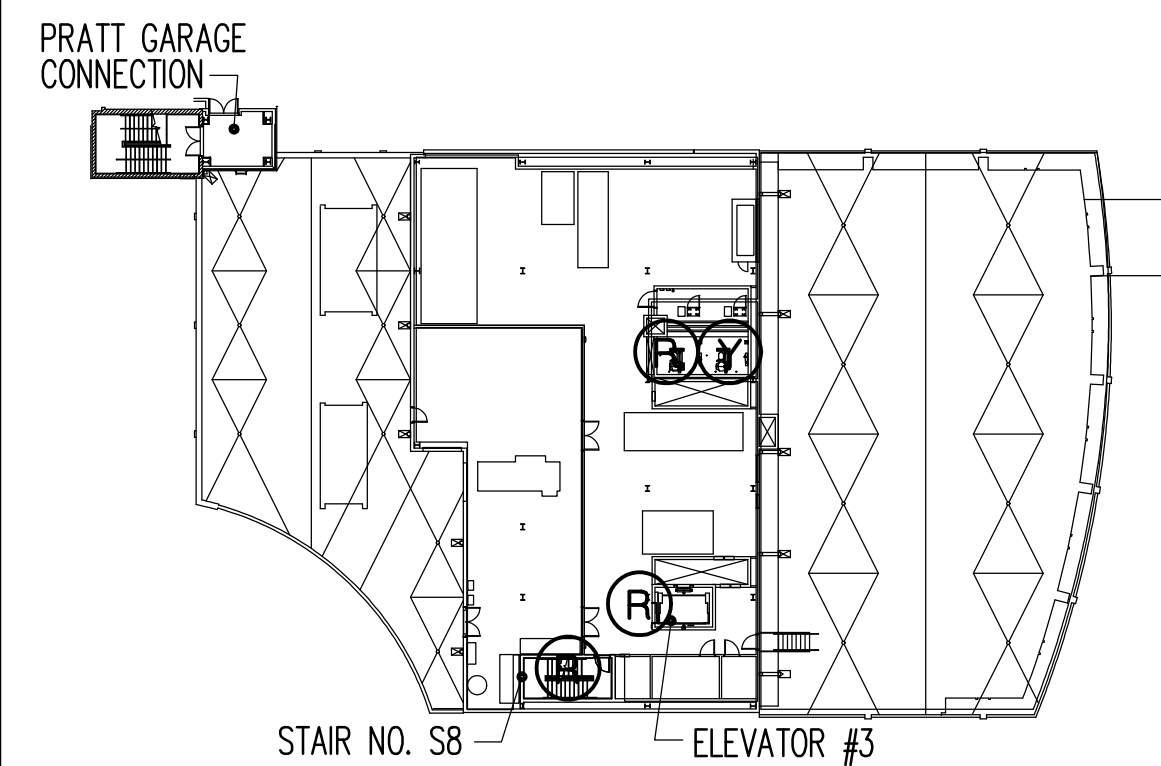
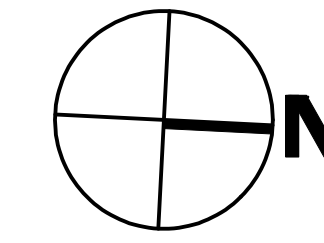

LEVEL 6 (PENTHOUSE)

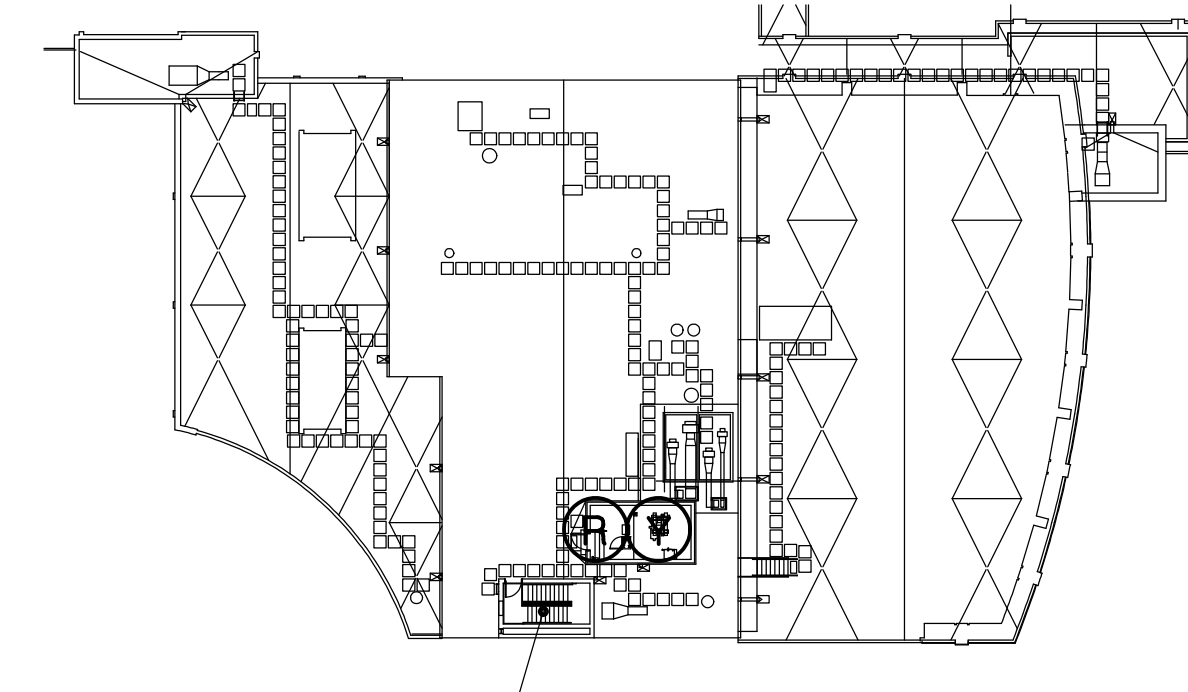

ROOF

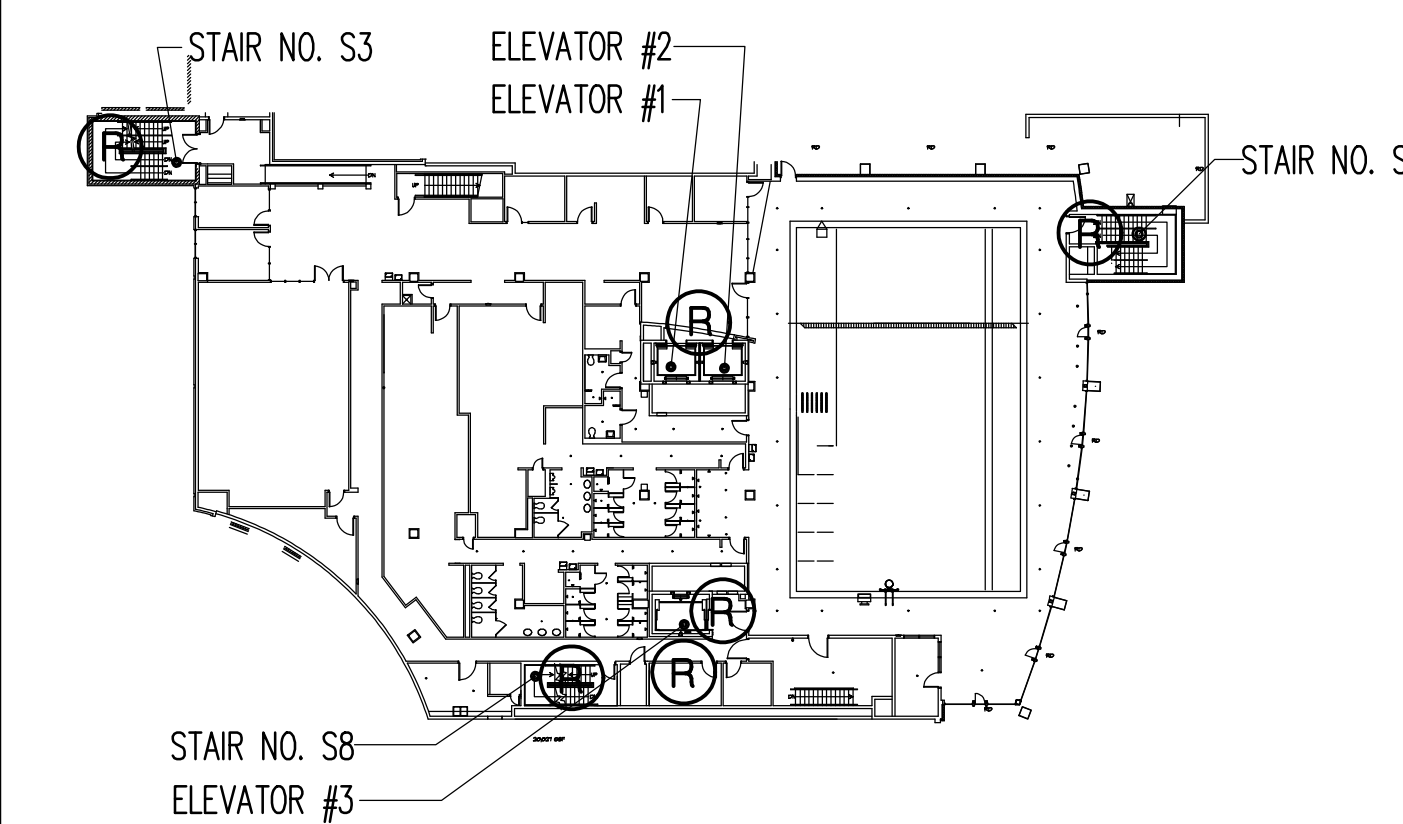

LEVEL 4

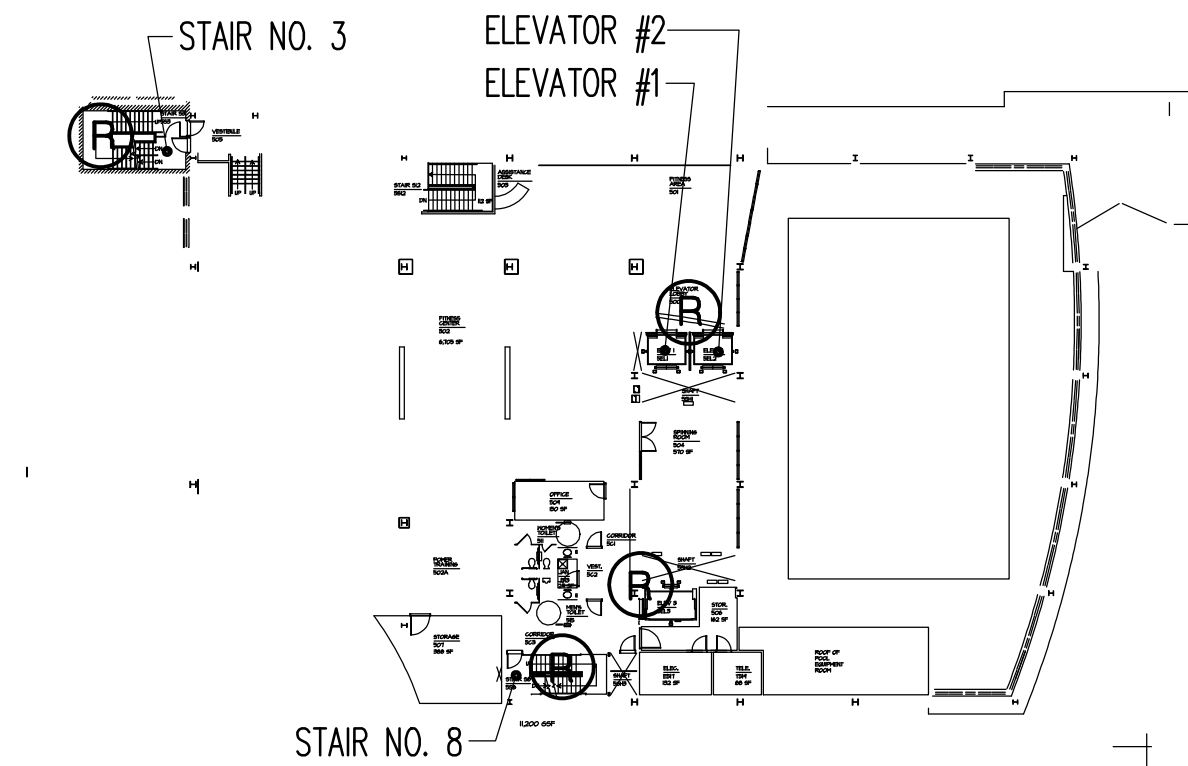

LEVEL 5

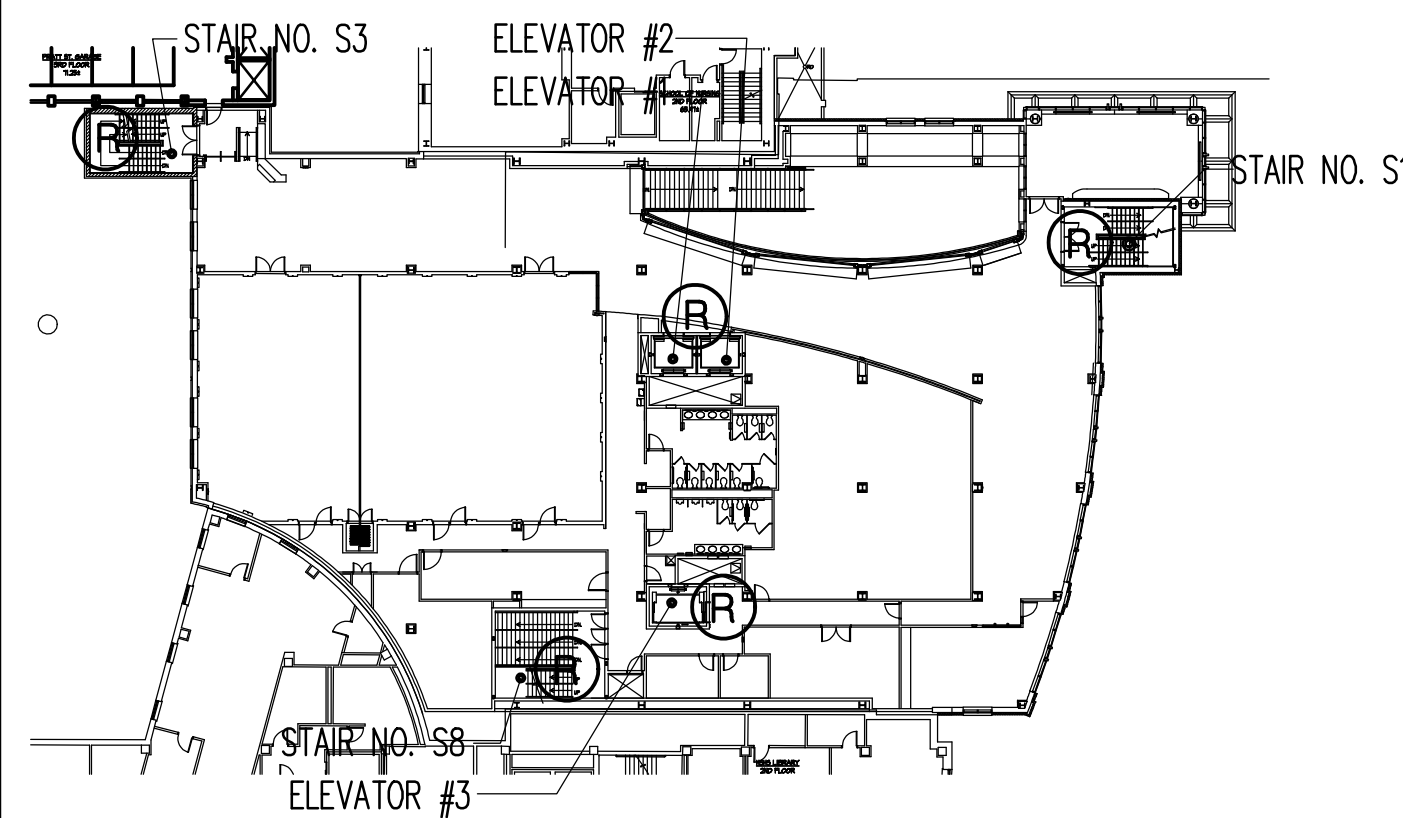

LEVEL 2

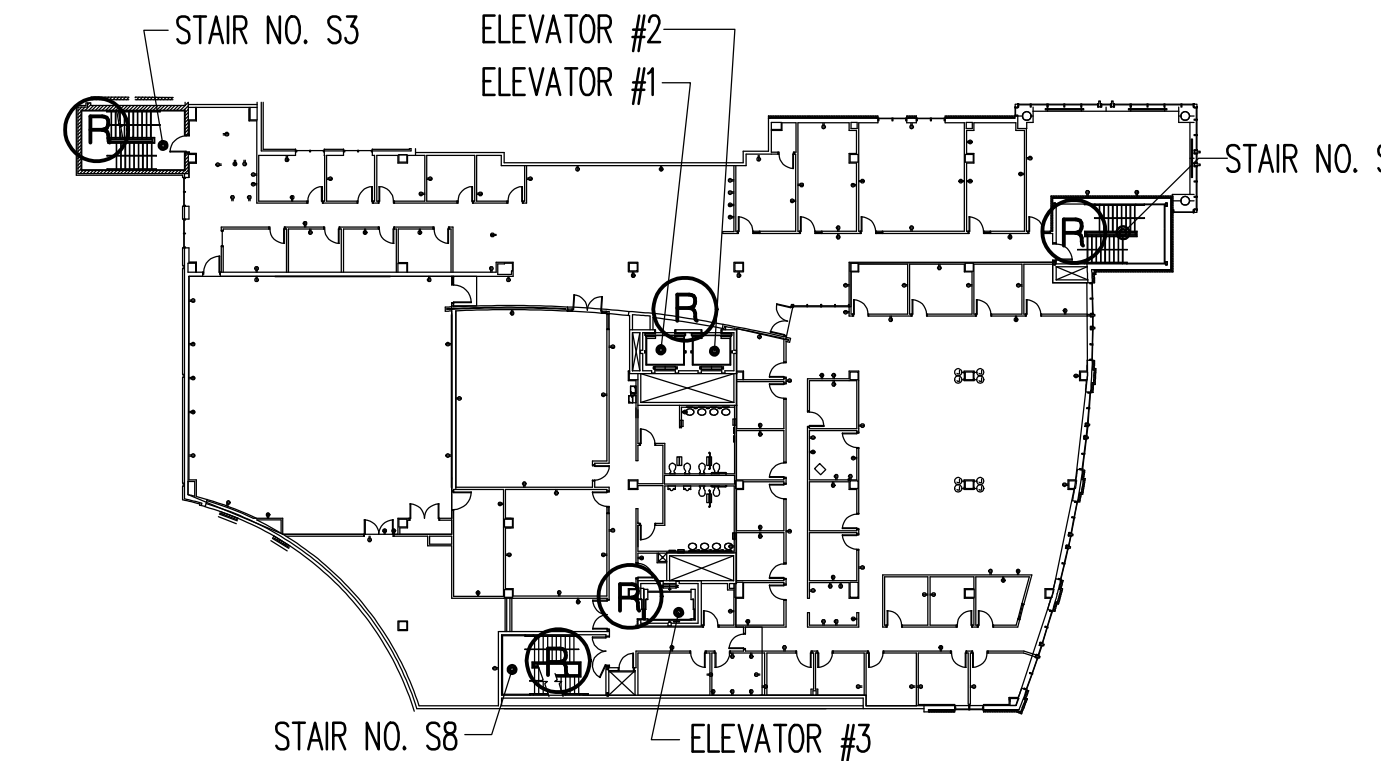

LEVEL 3

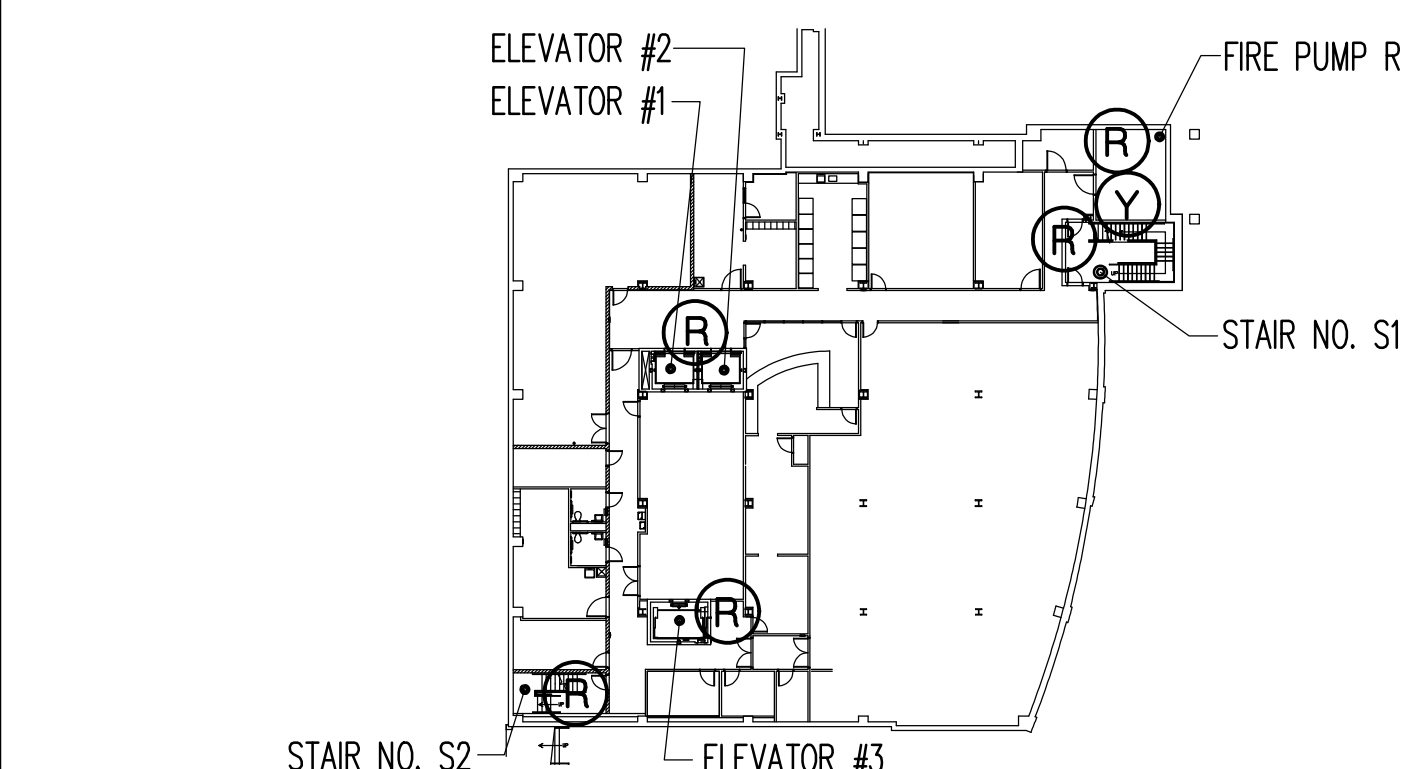

GARDEN LEVEL (BELOW GRADE)

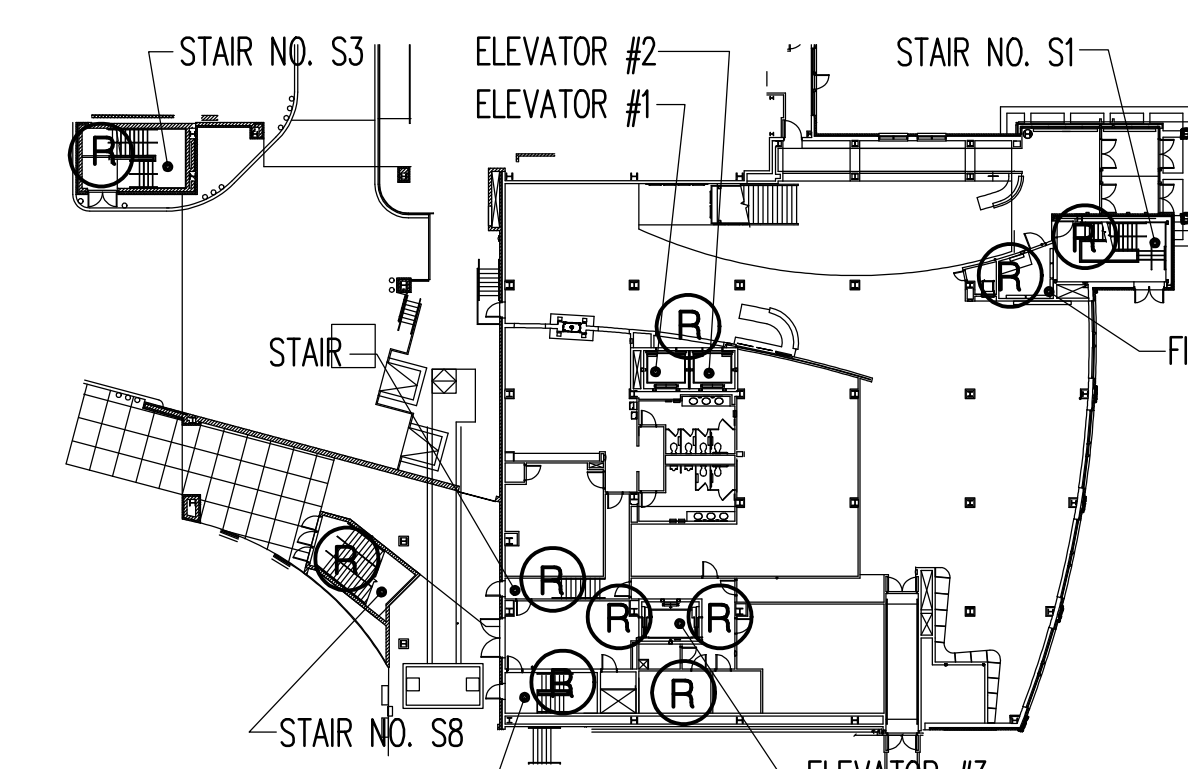

LEVEL 1

ALARM LOCATION

- (R) LEVEL 6 (PENTHOUSE)
- (R) LEVEL 5
- (R) LEVEL 4
- (R) LEVEL 3
- (R) LEVEL 2
- (R) LEVEL 1
- (R) GARDEN LEVEL

DEVICE TYPE

- (R) MANUAL PULL STATION
- (R) SMOKE DETECTOR
- (R) HEAT DETECTOR
- (R) WATER FLOW
- (R) HOOD EXTINGUISHING SYSTEM
- (Y) DUCT SMOKE DETECTOR
- (Y) TAMPER SWITCH
- (Y) ELEVATOR MACHINE ROOM HEAT DETECTOR
- (Y) ELEVATOR MACHINE ROOM SMOKE DETECTOR

FIRE PUMP STATUS

- (G) NORMAL
- (R) RUNNING
- (Y) POWER FAILURE/PHASE REVERSAL

FIRE PUMP TRANSFER SWITCH STATUS

- (G) NORMAL
- (R) EMERGENCY

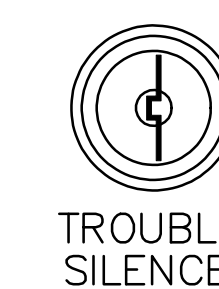

TROUBLE SILENCE



LAMP TEST

SYSTEM STATUS

- (G) NORMAL POWER ON
- (R) BATTERY POWER ON (AC POWER FAILED)
- (Y) SYSTEM TROUBLE
- (Y) SUPERVISORY

1 GRAPHIC ANNUNCIATOR
SCALE: NONE

RECORD DRAWING: This record drawing has been prepared based upon information provided by others. While this information is believed to be reliable, the Design Professional has not verified its accuracy, and thus is not responsible for the accuracy or completeness of this record drawing. If any errors or omissions which may have been incorporated into this record drawing are discovered, it is the responsibility of the user to obtain independent verification of its accuracy before applying it for any purpose.

IF THIS DRAWING DOES NOT MEASURE EXACTLY 30" X 42", IT HAS BEEN REDUCED OR ENLARGED. PLEASE DO NOT SCALE THIS DRAWING.
Copyright (C) 2007 By Henry Adams, LLC All Rights Reserved.

TIMBER COURT
127 ANDERSON STREET
PITTSBURGH, PA 15212-8801
(412) 521-5550
(412) 521-2431 FAX

ASSOCIATE ARCHITECT:
WBC
WBC, Architects
Whitney Bailey Cox &
Magnani, LLC -
Consulting Engineers
849 Fairmount Ave., Suite 100
Baltimore, MD 21286 (410) 512-4500

Henry Adams, LLC.
Consulting Engineers

HA
600 Baltimore Avenue
Baltimore, MD 21204-4079
410.296.6500
Fax 410.296.3156

2 01/29/10 Record Drawing
1 05/09/08 Bulletin 31
0 05/02/07 For Construction
Rev. Date: Comment:
Issued: May 2, 2007

Campus Center
621 West Lombard Street
University of Maryland,
Baltimore
Baltimore, MD



Fire Alarm Annunciator

UMB PROJECT NO. 99-311
WTW PROJECT NO. 70-4091
© WTW ARCHITECTS 2007 REV. #

FP3.1

HALL JOB NO.: U0472M

FIREFIGHTERS FAN CONTROL PANEL

UNIVERSITY OF MARYLAND, BALTIMORE
CAMPUS CENTER

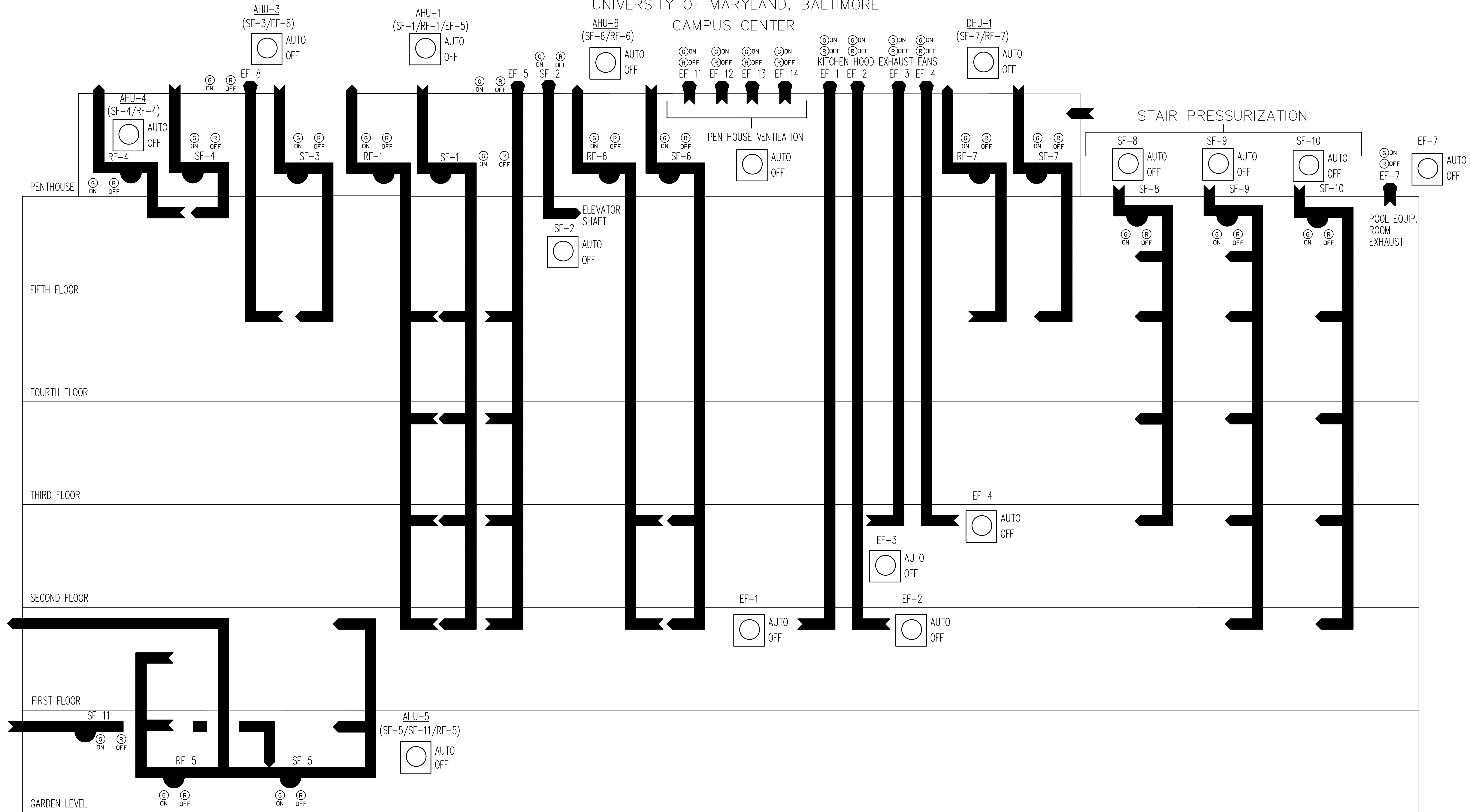

ENABLE/
DISABLE

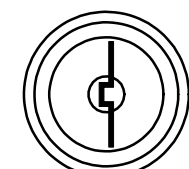

LAMP
TEST



1

FIREFIGHTERS FAN CONTROL PANEL
SCALE: NONE

RECORD DRAWING: This record drawing has been prepared based upon information provided by others. While this information is believed to be reliable, the Design Professional has not verified its accuracy, and thus is not responsible for the accuracy or completeness of this record drawing or for any errors or omissions which may have been incorporated into it as a result of erroneous information provided by others. Those relying on this record drawing are advised to obtain independent verification of its accuracy before relying on it for any purpose.

IF THIS DRAWING DOES NOT MEASURE EXACTLY 30" X 42", IT HAS BEEN REDUCED OR ENLARGED.
PLEASE DO NOT SCALE THIS DRAWING.

Copyright © 2007 By Henry Adams, LLC All Rights Reserved.

TIMBER COURT
127 ANDERSON STREET
PITTSBURGH, PA 15212-5601
(412) 321-0900
(412) 321-2431 FAX

ASSOCIATE ARCHITECT:



WBCM, — Architects
Whitney Bailey Cox &
Magnani, LLC —
Consulting Engineers
849 Fairmount Ave. Suite 100
Baltimore, MD 21286 (410) 512-4500

Henry Adams, LLC.
Consulting Engineers

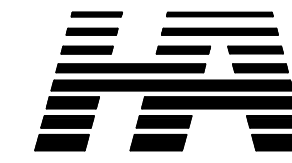

600 Baltimore Avenue
Baltimore, MD 21204-4079
410.296.6500
Fax 410.296.3156

2 01/29/10 Record Drawing
1 03/25/09 Bulletin 100
0 05/02/07 For Construction
Rev. Date: Comment:
Issued: May 2, 2007

Campus
Center

621 West Lombard Street
University of Maryland,
Baltimore
Baltimore, MD



Firefighters
Fan Control
Panel

UMB PROJECT NO. 99-311
WTW PROJECT NO. 70-4091
© WTW ARCHITECTS 2007 REV.#

FP3.2

HALL JOB NO.: U047240

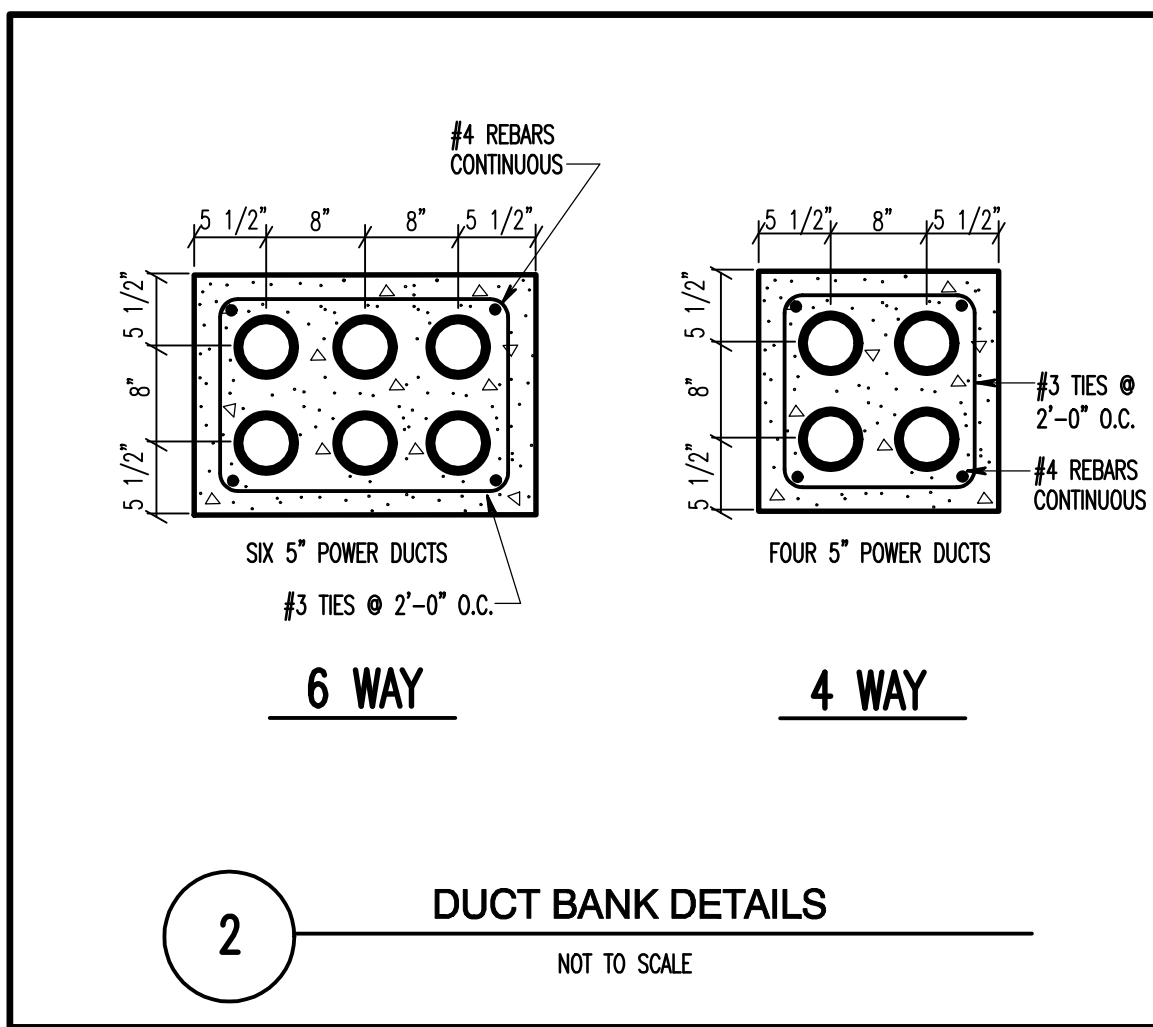

SEALED HORIZONTAL FOUNDATION SLEEVE SIZES				VERTICAL FLOOR PENETRATION SLEEVE SIZES			
RIGID STEEL AND NON-METALLIC RACEWAY SIZE	W/ STEEL SLEEVE SIZE	CAST OR CORE BIT DRILLED	EMT AND RIGID STEEL RACEWAY SIZE (NOMINAL)	STEEL SLEEVE SIZE	CAST OR CORE BIT DRILLED	EMT AND RIGID STEEL RACEWAY SIZE (NOMINAL)	STEEL SLEEVE SIZE
1 INCH AND UNDER	2.5 INCH	3 INCH	1 INCH AND UNDER	2 INCH	2 INCH	1 INCH AND UNDER	2 INCH
1.25 INCH	3 INCH	3 INCH	1.25 INCH	2 INCH	2 INCH	1.25 INCH	2 INCH
1.5 INCH	3 INCH	4 INCH	1.5 INCH	3 INCH	3 INCH	1.5 INCH	3 INCH
2 INCH	3.5 INCH	4 INCH	2 INCH	3 INCH	3 INCH	2 INCH	3 INCH
2.5 INCH	4 INCH	4 INCH	2.5 INCH	3 INCH	3 INCH	2.5 INCH	3 INCH
3 INCH	5 INCH	5 INCH	3 INCH	4 INCH	4 INCH	3 INCH	4 INCH
3.5 INCH	6 INCH	6 INCH	3.5 INCH	5 INCH	5 INCH	3.5 INCH	5 INCH
4 INCH	6 INCH	6 INCH	4 INCH	6 INCH	6 INCH	4 INCH	6 INCH
5 INCH	8 INCH	8 INCH	5 INCH	8 INCH	8 INCH	5 INCH	8 INCH
6 INCH	8 INCH	8 INCH	6 INCH	8 INCH	8 INCH	6 INCH	8 INCH

NOTE: LINK SEAL DATA FROM PIPELINE SEAL AND INSULATOR, INC.

NOTE: DATA FROM UMB 1 ALLIED TUBE AND CONDUIT.

ESTIMATED ELECTRICAL VERTICAL SLEEVE COUNTS FOR UPPER FLOORS				Telecom AV/ and Security			
SLEEVE COUNTS	2-INCH STEEL SLEEVES	3-INCH STEEL SLEEVES	4-INCH STEEL SLEEVES	6-INCH BUSWAY STEEL SLEEVES	6-INCH STEEL SLEEVES	6-INCH STEEL SLEEVES	6-INCH STEEL SLEEVES
FIRST FLOOR	24	8	0	4	2	1	10
SECOND FLOOR	23	7	0	2	2	1	9
THIRD FLOOR	23	7	0	2	2	1	9
FOURTH FLOOR	20	11	0	0	2	1	7
FIFTH FLOOR	19	11	0	0	2	1	6
PENTHOUSE FLOOR	19	15	0	4	2	1	2

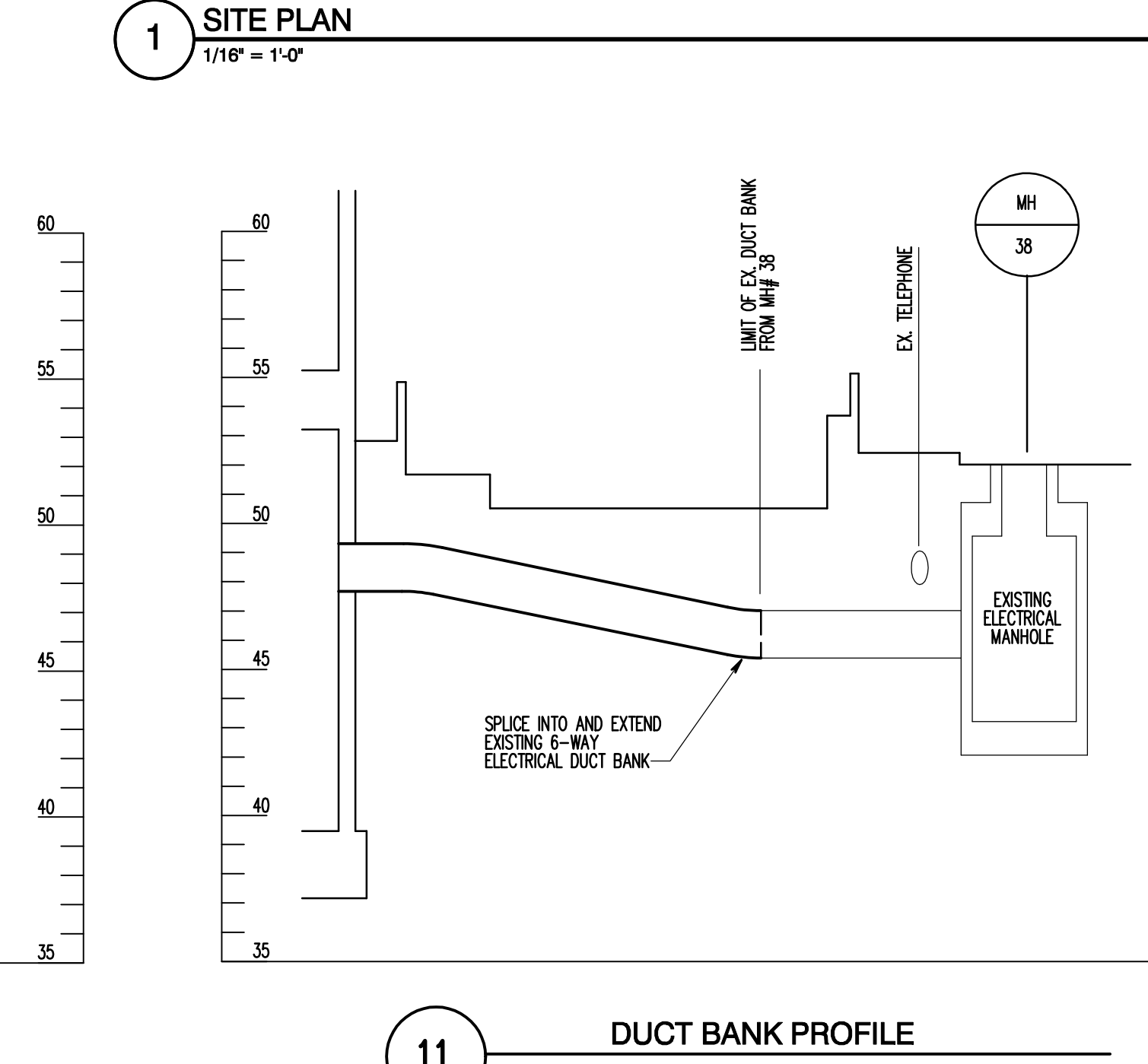
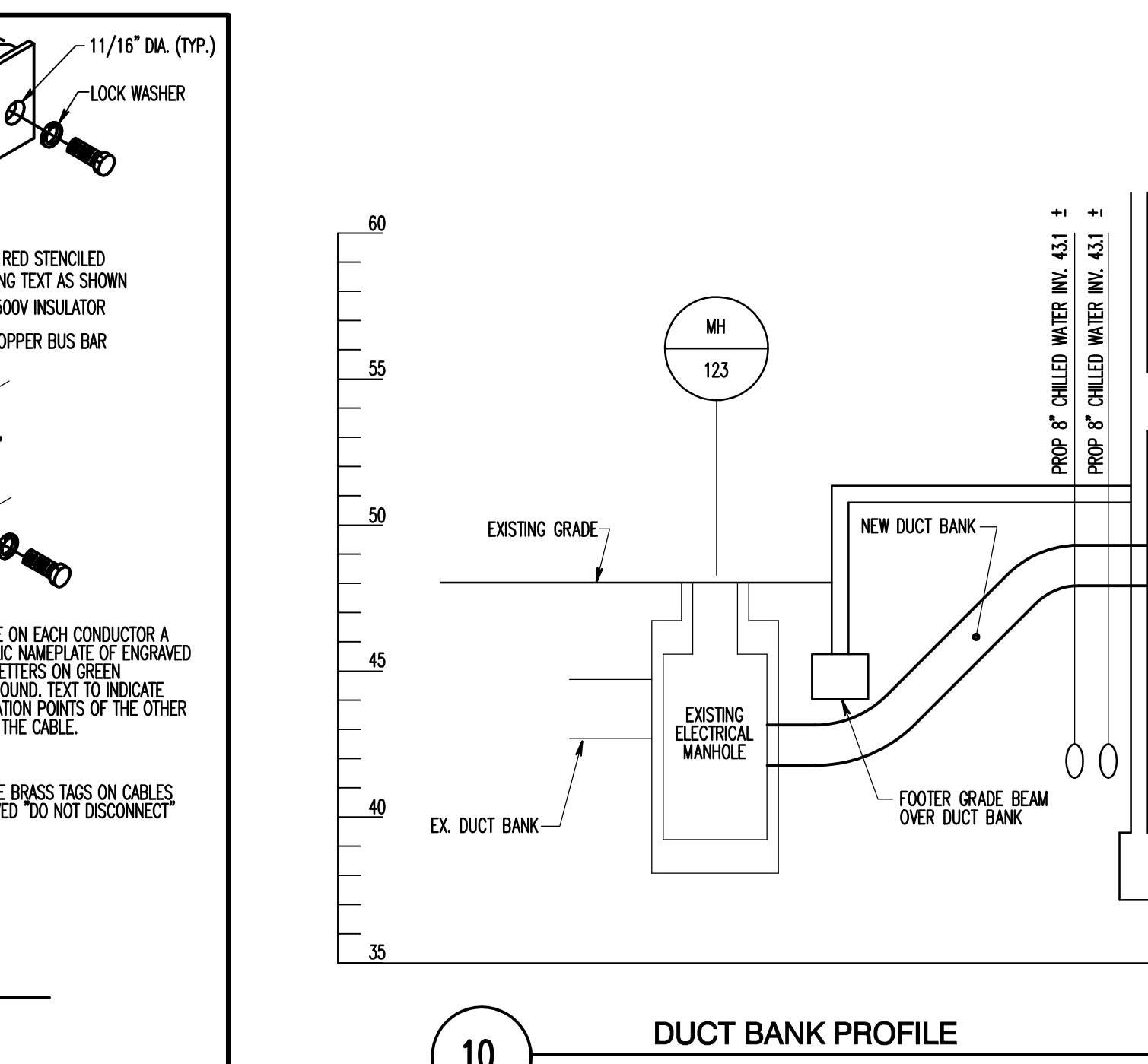
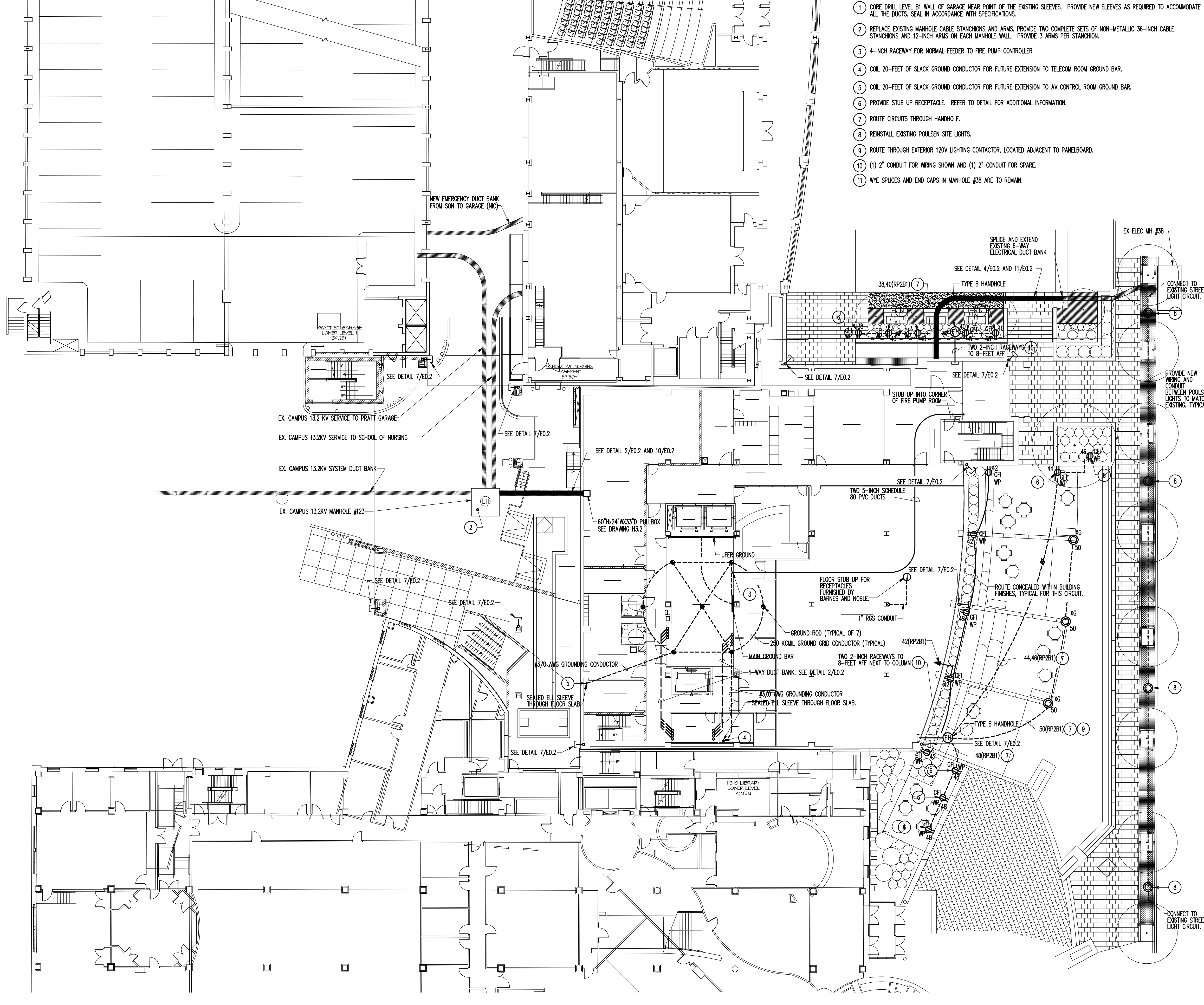
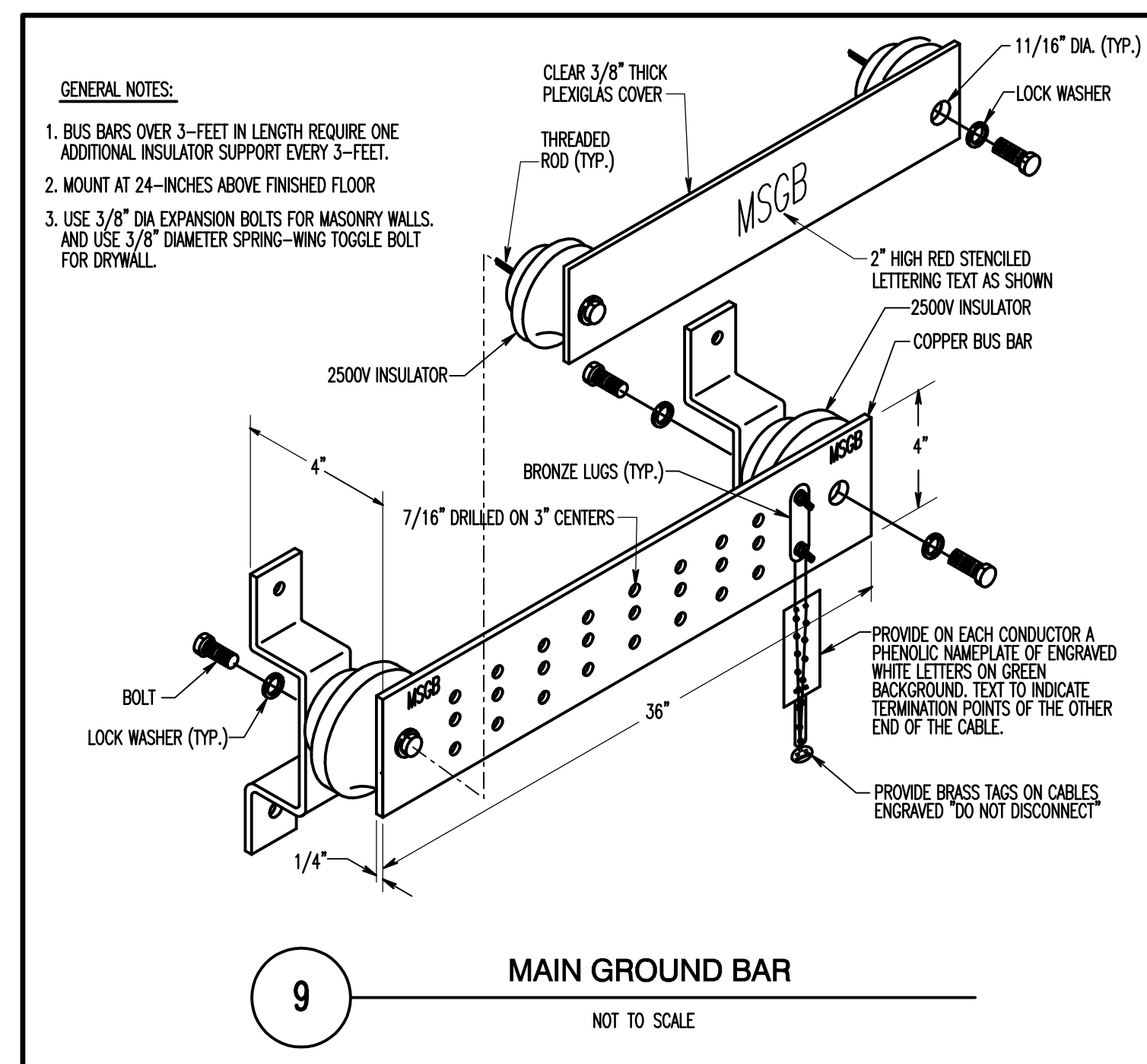
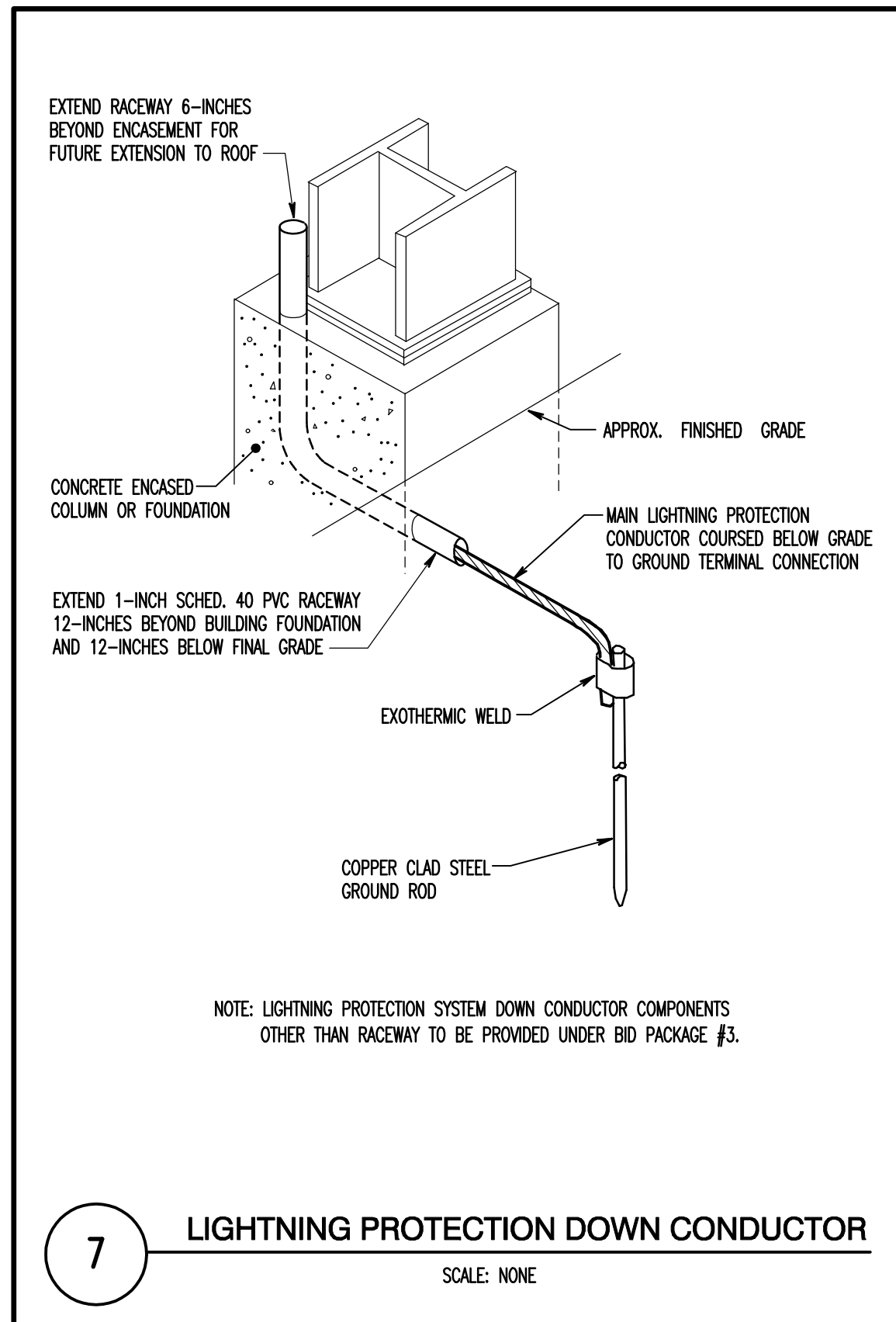
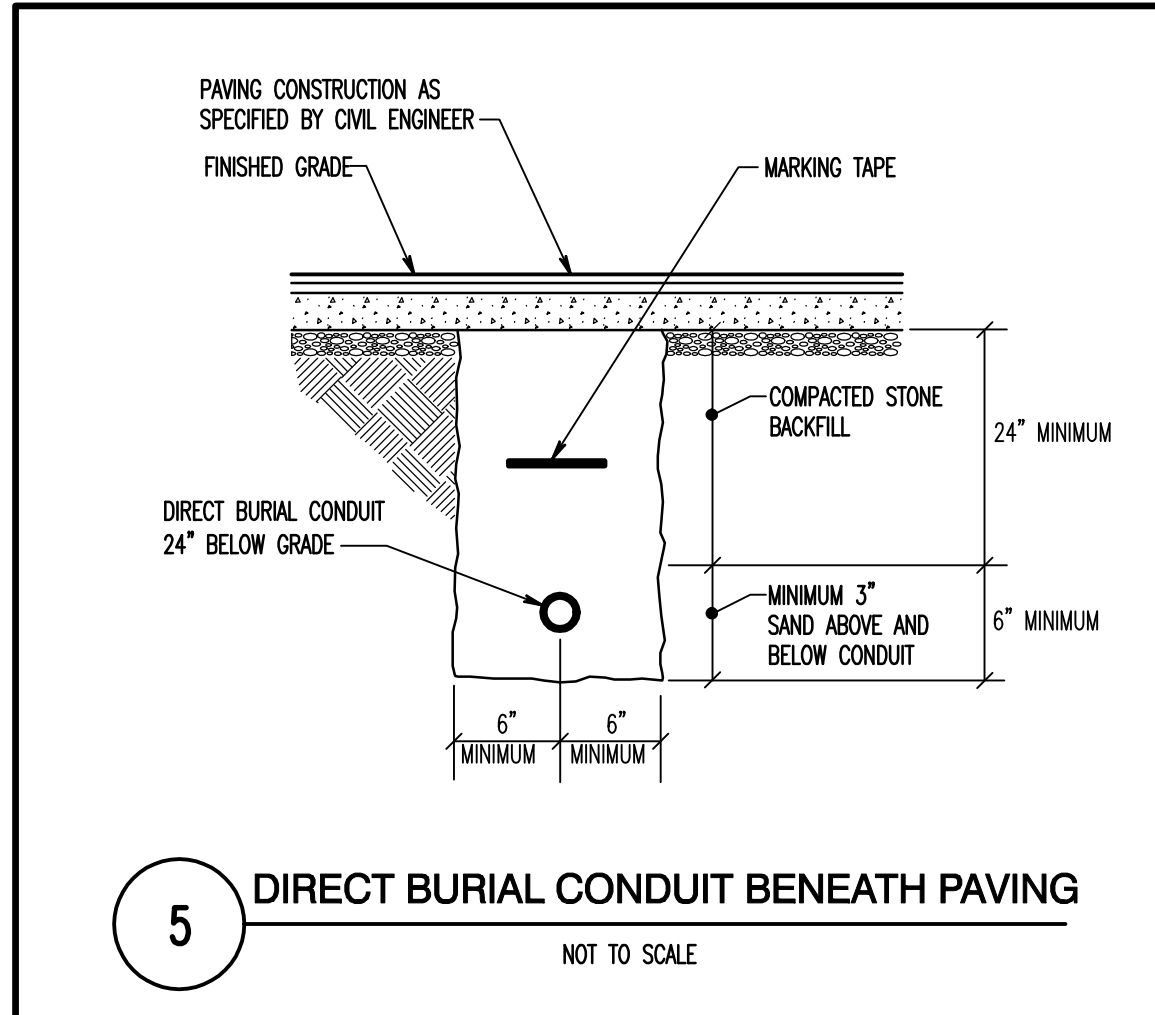
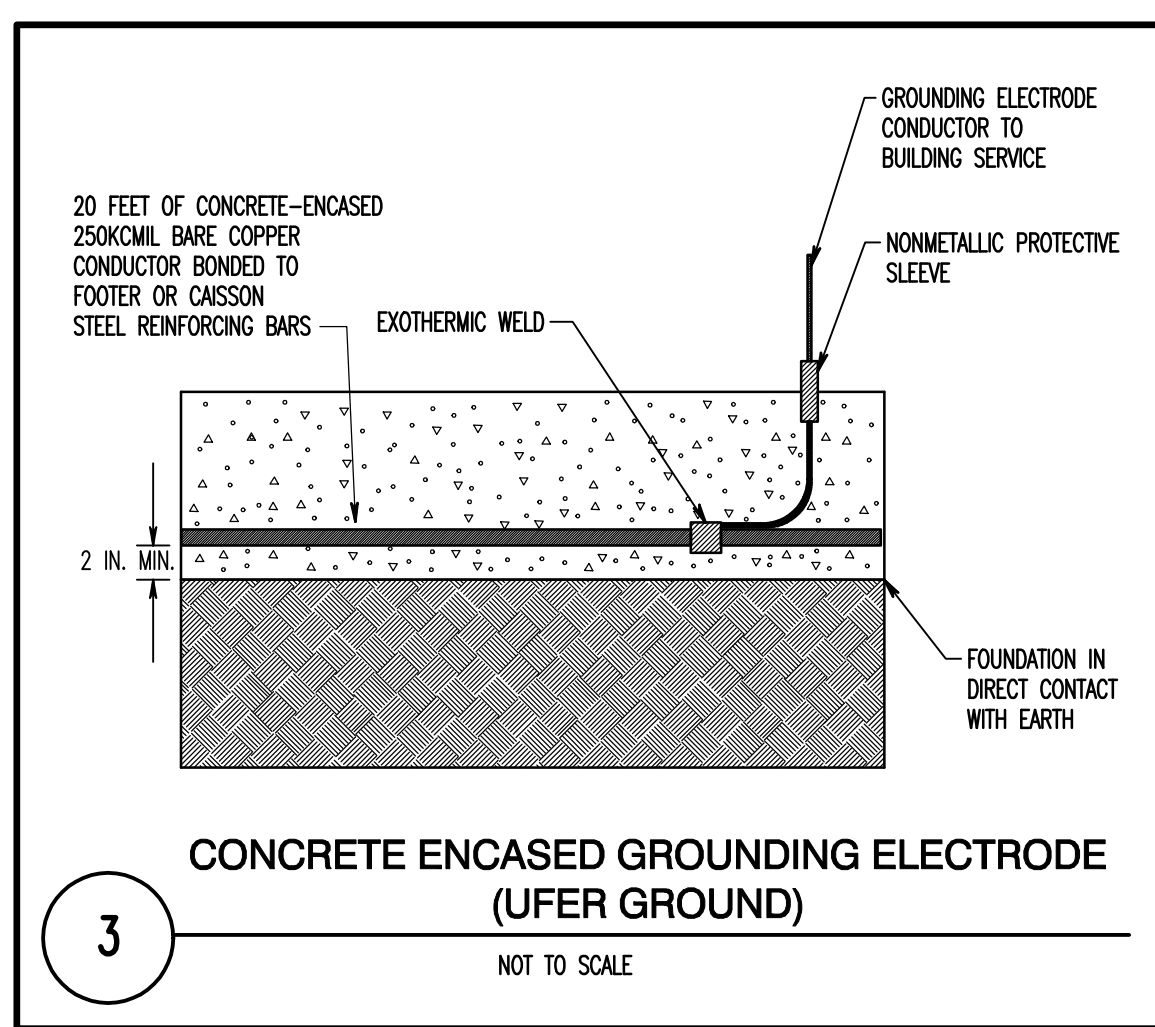
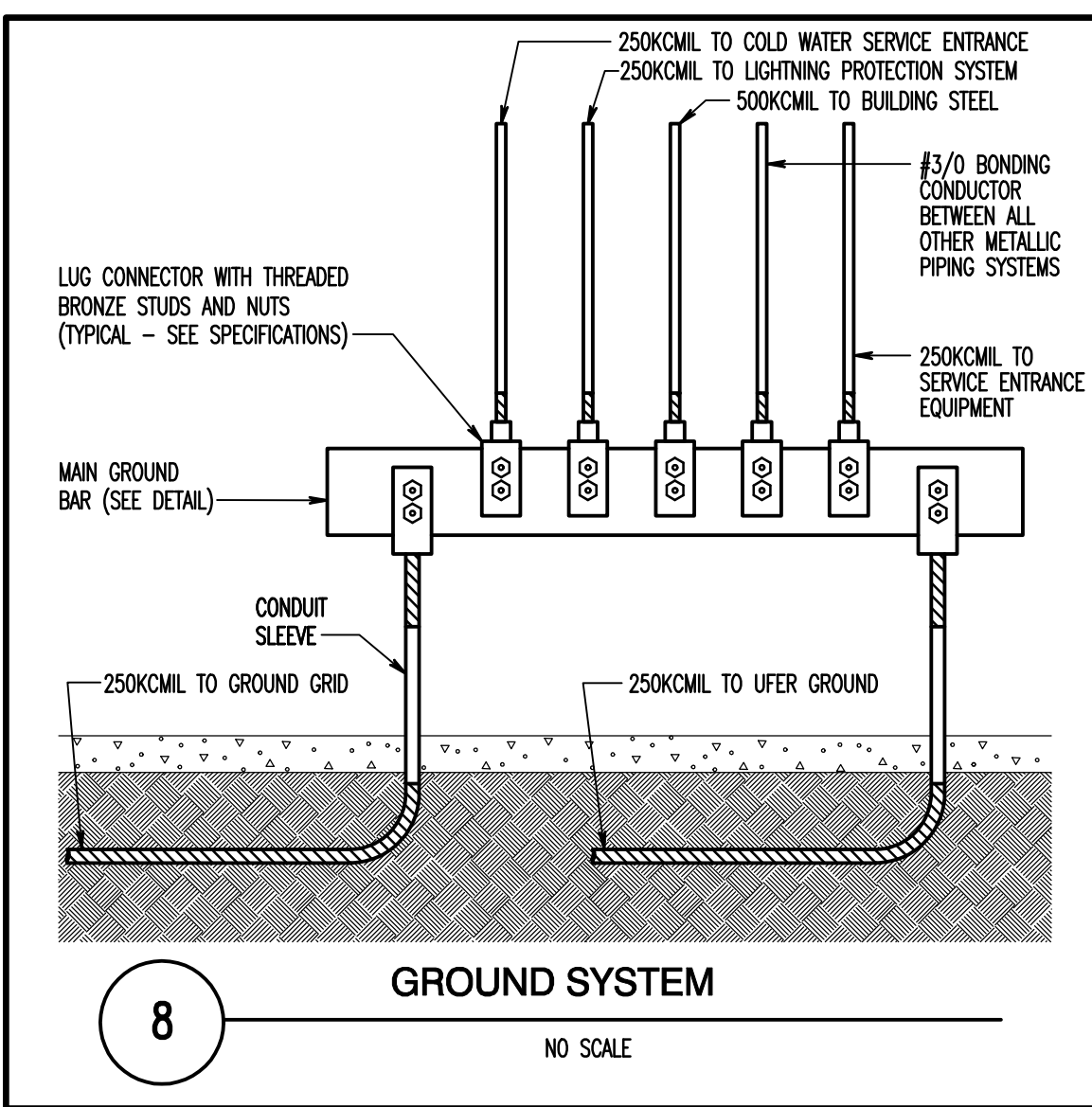
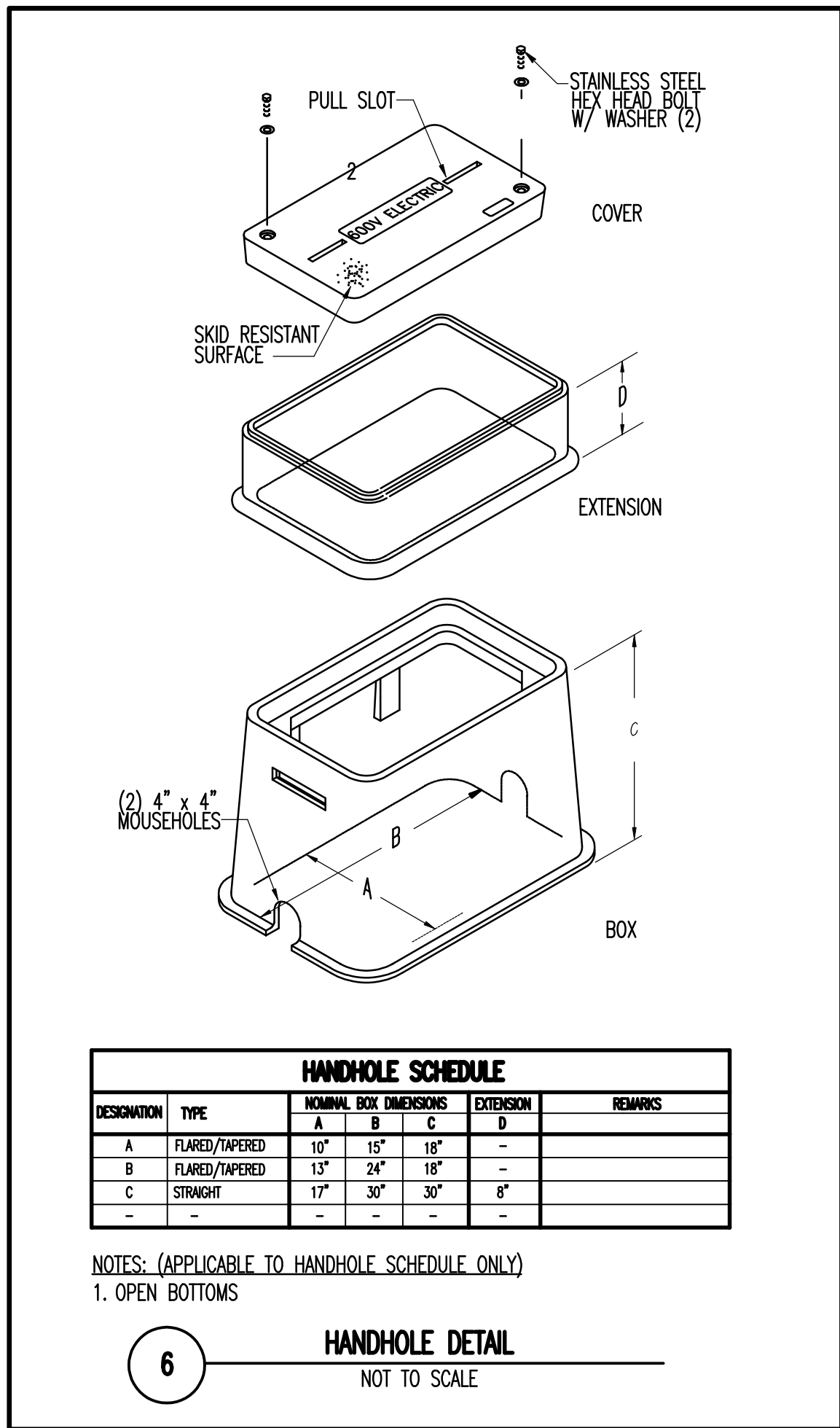

- SPECIAL NOTES: (APPLY TO THIS DRAWING ONLY)**
- CORE DRILL LEVEL B1 WALL OF GARAGE NEAR POINT OF THE EXISTING SLEEVES. PROVIDE NEW SLEEVES AS REQUIRED TO ACCOMMODATE ALL THE DUCTS. SEAL IN ACCORDANCE WITH SPECIFICATIONS.
 - REPLACE EXISTING MANHOLE CABLE STANCHIONS AND ARMS. PROVIDE TWO COMPLETE SETS OF NON-METALLIC 36-INCH CABLE STANCHIONS AND 12-INCH ARMS ON EACH MANHOLE WALL. PROVIDE 3 ARMS PER STANCHION.
 - 4-INCH RACEWAY FOR NORMAL FEEDER TO FIRE PUMP CONTROLLER.
 - COIL 20-FOOT OF SLACK GROUND CONDUCTOR FOR FUTURE EXTENSION TO TELECOM ROOM GROUND BAR.
 - COIL 20-FOOT OF SLACK GROUND CONDUCTOR FOR FUTURE EXTENSION TO AV CONTROL ROOM GROUND BAR.
 - PROVIDE STUB UP RECEPTACLE. REFER TO DETAIL FOR ADDITIONAL INFORMATION.
 - ROUTE CIRCUITS THROUGH HANDHOLE.
 - REINSTALL EXISTING PULSEN SITE LIGHTS.
 - ROUTE THROUGH EXTERIOR 120V LIGHTING CONTACTOR, LOCATED ADJACENT TO PANELBOARD.
 - (1) 2" CONDUIT FOR WIRING SHOWN AND (1) 2" CONDUIT FOR SPARE.
 - WYE SPICES AND END CAPS IN MANHOLE #38 ARE TO REMAIN.

TIMBER COURT
127 ANDERSON STREET
PITTSBURGH, PA 15212-8801
(412) 321-0550
(412) 321-0455 FAX

ASSOCIATE ARCHITECT:
WBCW
WBCW - Architects
Whitney Bailey Cox & Magnani, LLC - Consulting Engineers
849 Teilmount Ave. Suite 100
Baltimore, MD 21206 (410) 512-4500

Henry Adams, LLC.
Consulting Engineers
600 Baltimore Avenue
Baltimore, MD 21204-4079
410.296.6500
Fax 410.296.3156

seal

4 01/29/10 Record Drawing
3 2/28/08 Bulletin #24
2 8/31/07 Bulletin #15
1 05/02/07 Bulletin #10
0 02/16/07 Issued for Bid
Rev. Date: Comment:
Issued: February 16, 2007

Campus Center
621 West Lombard Street
University of Maryland,
Baltimore
Baltimore, MD

Key Plan

Site Plan

PLAN REVISIONS
05/09/08

UMB PROJECT NO. 99-311
WTW PROJECT NO. 70-4091
© WTW ARCHITECTS 2007 REV. #

E0.2

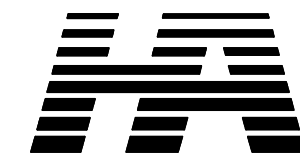

11	01/29/10	Record Drawing
9	08/03/09	Bulletin #120
8	06/02/09	Bulletin #117
7	04/29/09	Bulletin #113
6	04/29/09	Bulletin #109
5	04/22/09	Bulletin #108
4	03/26/09	Bulletin #102
3	12/19/08	Bulletin #92
2	05/09/08	Bulletin #29
1	03/10/08	For Construction
0	05/02/07	Comment:

Rev. Date: May 2, 2007

Campus Center
621 West Lombard Street
University of Maryland,
Baltimore, MD



Garden Level Plan - Power

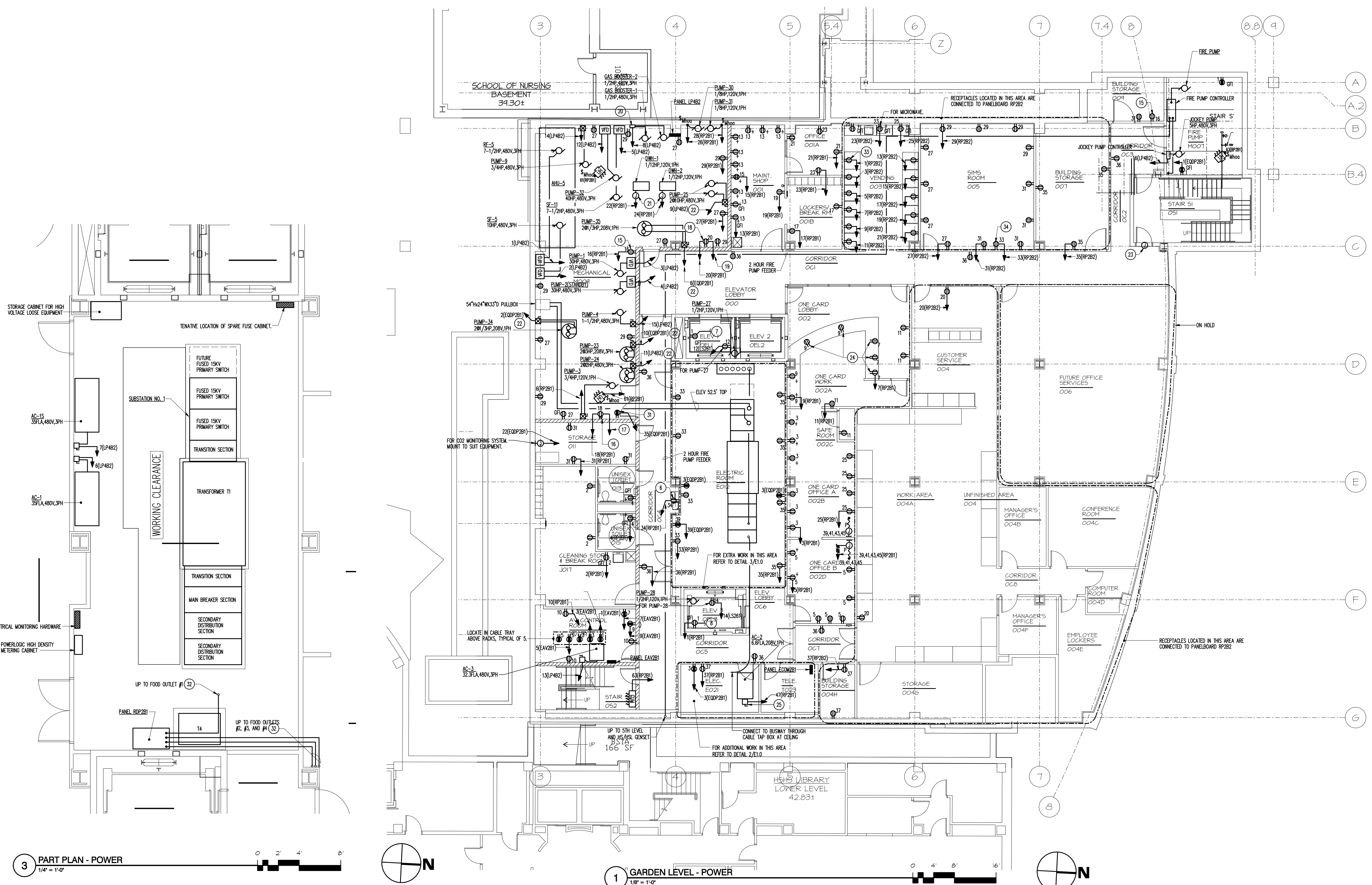

3 PART PLAN - POWER
1/4" = 1'-0"

1 GARDEN LEVEL - POWER
1/8" = 1'-0"

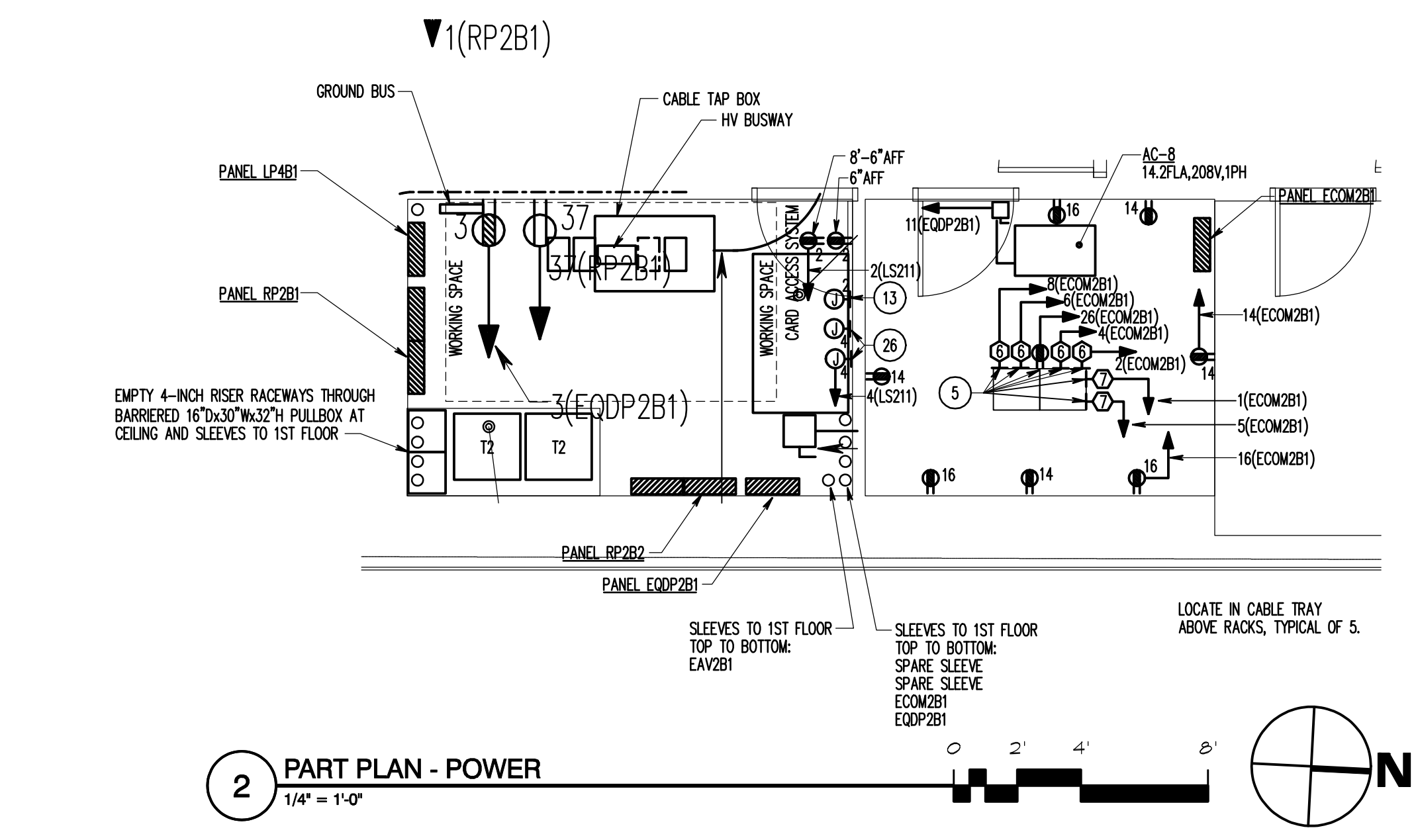

2 PART PLAN - POWER
1/4" = 1'-0"

SPECIAL NOTES: (APPLICABLE TO THIS SHEET ONLY)

- NOT USED.
- NOT USED.
- NOT USED.
- NOT USED.
- MOUNT IN BASE OF EQUIPMENT RACK. COORDINATE MOUNTING WITH THE VERTICAL CABLE MANAGEMENT ON THE SIDE OF THE RACK. REFER TO MOUNTING DETAIL ON SHEET T01.
- FOR DRINKING WATER FOUNTAIN. MOUNT CONCEALED TO SUIT EQUIPMENT.
- MAKE CONNECTION FROM LINE SIDE OF RECEPTACLE TO ELEVATOR PIT LIGHTS IN ELEVATORS 1 AND 2.
- MAKE CONNECTION FROM LINE SIDE OF RECEPTACLE TO ELEVATOR PIT LIGHTS IN ELEVATOR 3.
- NOT USED.
- NOT USED.
- NOT USED.
- NOT USED.
- NOT USED.
- NOT USED.
- NOT USED.
- FOR TRAP PRIMER. MOUNT TO SUIT EQUIPMENT.
- FOR PUMP-28 (ELEVATOR 3 PIT) CONTROL PANEL. MOUNT TO SUIT EQUIPMENT.
- PROVIDE A SPARE 3/4" CONDUIT WITH PULL STRING FROM PUMP-28 CONTROL PANEL TO PUMP-28.
- FOR POWER CABLE FURNISHED BY EQUIPMENT MANUFACTURER.
- FOR PUMP-27 (ELEVATORS 1&2 PIT) CONTROL PANEL. MOUNT TO SUIT EQUIPMENT.
- PROVIDE A SPARE 3/4" CONDUIT WITH PULL STRING FROM PUMP-27 CONTROL PANEL TO PUMP-27.

DRAWING NOTES: (APPLICABLE TO THIS SHEET ONLY)

- CONTRACTOR SHALL COORDINATE ELECTRICAL REQUIREMENTS FOR THE SYSTEMS FURNITURE SELECTED BY THE OWNER AND MODIFY WHAT IS SHOWN ON THE DRAWINGS AS REQUIRED.

RECORD DRAWING: This record drawing has been prepared based upon information provided by others. While this information is believed to be reliable, the Design Professional has not verified its accuracy, and thus is not responsible for the accuracy or completeness of this record drawing or for any errors or omissions which may have been incorporated into it as a result of erroneous information provided by others. Those relying on this record document are advised to obtain independent verification of its accuracy before applying it for any purpose.

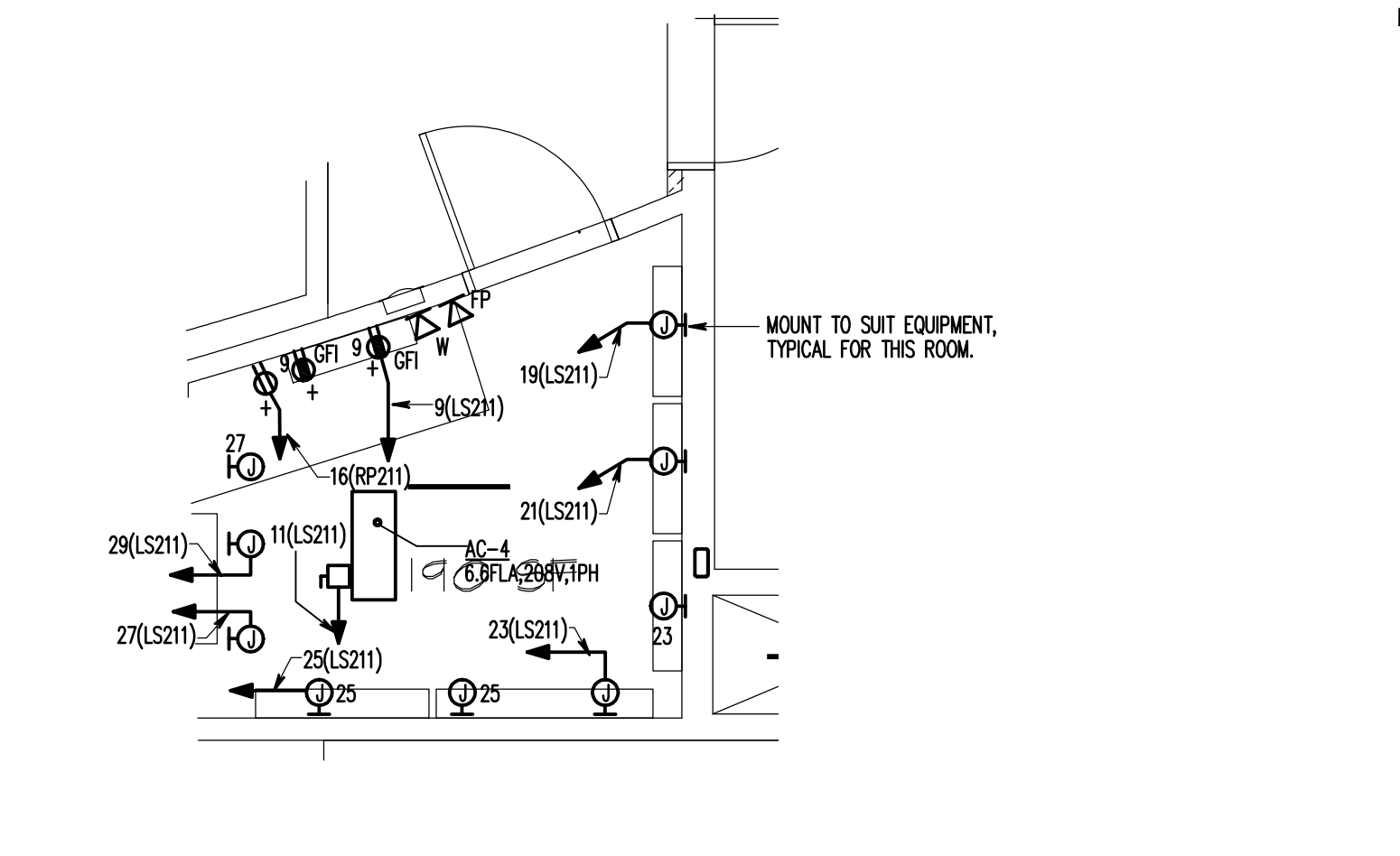
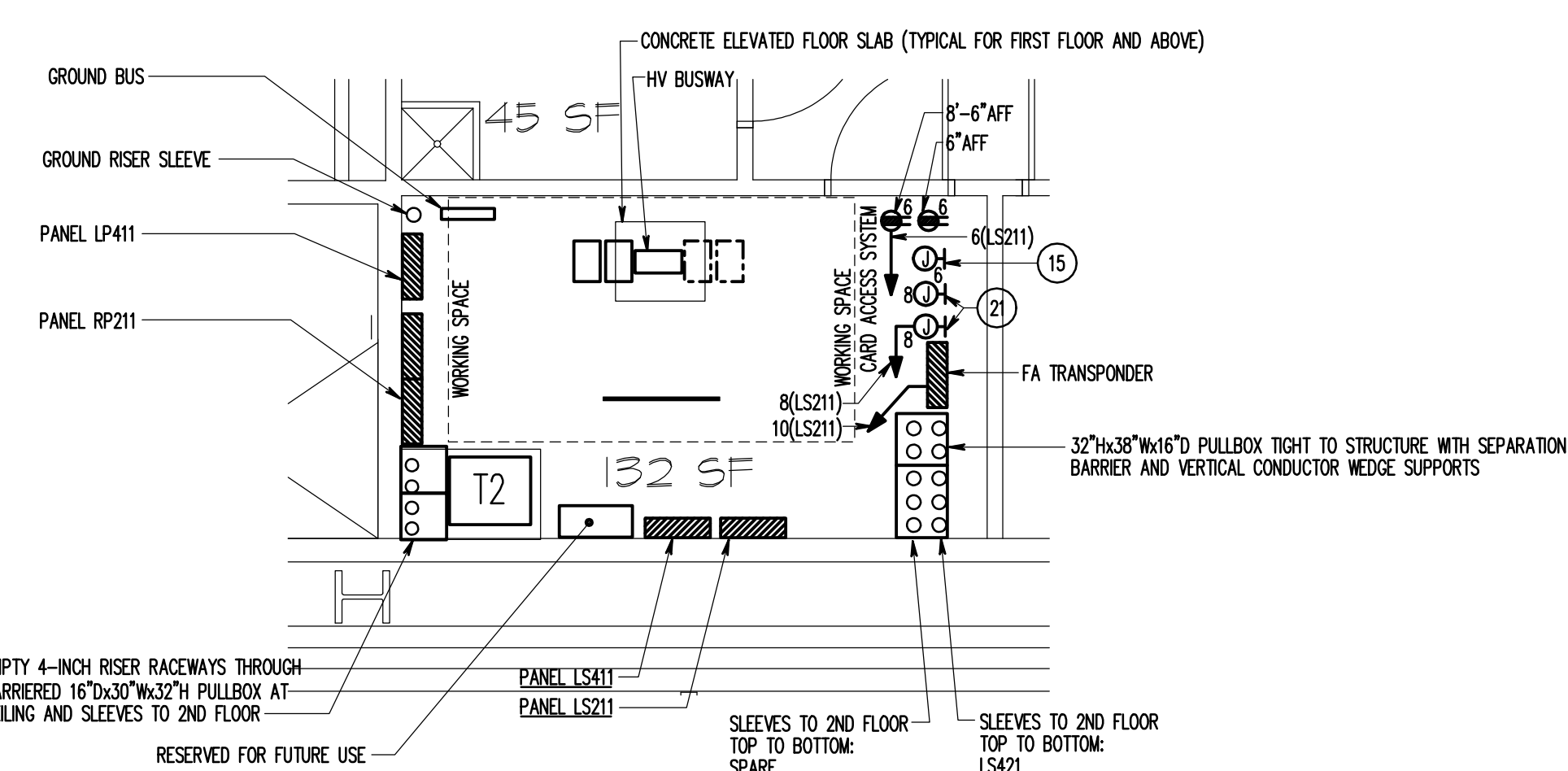
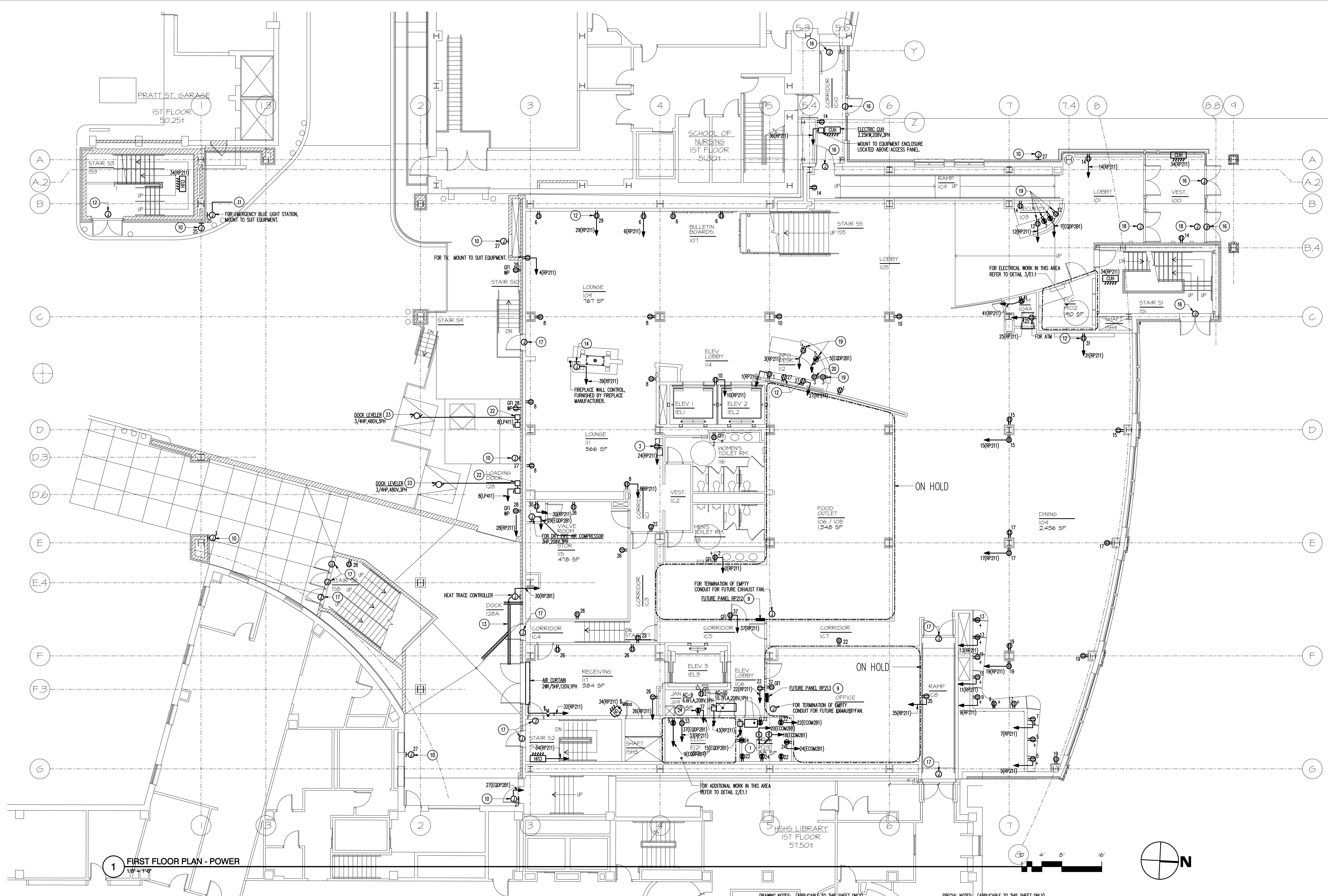

SPECIAL NOTES: (APPLICABLE TO THIS SHEET ONLY)

- 1 MOUNT IN BASE OF EQUIPMENT RACK. REFER TO MOUNTING DETAIL ON SHEET T.O.I.
- 2 COMBINATION NON-FUSED DISCONNECT AND STARTER SIZED FOR HOOD ROOFTOP EXHAUST FAN AS SIZED ON THE SCHEDULE.
- 3 FOR DRINKING WATER FOUNTAIN. MOUNT CONCEALED TO SUIT EQUIPMENT.
- 4 NOT USED.
- 5 NOT USED.
- 6 NOT USED.
- 7 NOT USED.
- 8 NOT USED.
- 9 PROVIDE 3-INCH RACEWAY FROM RPP2B1 TO CEILING ABOVE FOR FUTURE PANELBOARD.
- 10 FOR SECURITY CAMERA. MOUNT TO SUIT EQUIPMENT.
- 11 REFER TO SHEET E1.2 FOR CONTINUATION OF CIRCUIT 25(EQP221).
- 12 FOR AV DISPLAY. MOUNT TO SUIT EQUIPMENT.
- 13 HEAT TRACE. REFER TO PLUMBING DRAWINGS FOR ADDITIONAL INFORMATION AND EXACT LOCATIONS OF PIPES REQUIRING HEAT TRACE.
- 14 FOR FIREPLACE POWER SUPPLY. COORDINATE EXACT LOCATION AND ADDITIONAL REQUIREMENTS WITH FIREPLACE INSTALLATION INSTRUCTIONS.
- 15 MOUNT TO SUIT SECURITY EQUIPMENT.
- 16 FOR DOOR HARDWARE POWER SUPPLY. MOUNT TO SUIT EQUIPMENT. CONNECT TO CIRCUIT 19(EQP2B1).
- 17 FOR DOOR HARDWARE POWER SUPPLY. MOUNT TO SUIT EQUIPMENT. CONNECT TO CIRCUIT 21(EQP2B1).
- 18 FOR ADA DOOR OPENER. MOUNT TO SUIT EQUIPMENT. CONNECT TO CIRCUIT 23(EQP2B1).
- 19 MOUNT IN CASEWORK BELOW COUNTER.
- 20 MOUNT IN CASEWORK BACKSPLASH.
- 21 FOR FIRE ALARM NOTIFICATION APPLIANCE EXTENDER PANEL. MOUNT TO SUIT EQUIPMENT.
- 22 DOCK LEVELER CONTROL STATION, FURNISHED BY EQUIPMENT MANUFACTURER.
- 23 COORDINATE INSTALLATION WITH MANUFACTURERS WRITTEN INSTRUCTIONS.
- 24 FOR ATC PANEL. MOUNT TO SUIT EQUIPMENT.

RECORD DRAWING: This record drawing has been prepared based upon information provided by others. While this information is believed to be reliable, the Design Professional has not verified its accuracy, and thus is not responsible for the accuracy or completeness of this record drawing or for any errors or omissions which may have been incorporated into it as a result of erroneous information provided by others. Those relying on this record document are advised to obtain independent verification of its accuracy before applying it for any purpose.

IF THIS DRAWING DOES NOT MEASURE EXACTLY 30" X 42", IT HAS BEEN REDUCED OR ENLARGED. PLEASE DO NOT SCALE THIS DRAWING.
Copyright © 2007 By Henry Adams, LLC All Rights Reserved.

TIMBER COURT
127 ANDERSON STREET
PITTSBURGH, PA 15212-8801
(412) 321-0590
(412) 321-3431 FAX

ASSOCIATE ARCHITECT:



WBCW - Architects
Whitney Bailey Cox &
Magnani, LLC -
Consulting Engineers
849 Fairmount Ave. Suite 100
Baltimore, MD 21206 (410) 512-4500

Henry Adams, LLC.
Consulting Engineers

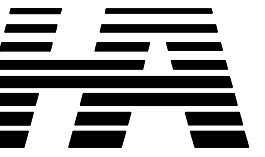

600 Baltimore Avenue
Baltimore, MD 21204-4079
410.296.6500
Fax 410.296.3156

6 01/29/10 Record Drawing
5 06/17/08 Bulletin #115
4 04/22/09 Bulletin #98R
3 12/19/08 Bulletin #92
2 05/09/08 Bulletin 31
1 03/10/08 Bulletin 29
0 05/02/07 For Construction

Rev. Date: Comment:
Issued: May 2, 2007

Campus Center
621 West Lombard Street
University of Maryland,
Baltimore
Baltimore, MD



First Floor Plan - Power

UMB PROJECT NO. 99-311
WTW PROJECT NO. 70-4091
© WTW ARCHITECTS 2007 REV. #

E1.1

HALL JOB NO: U04720

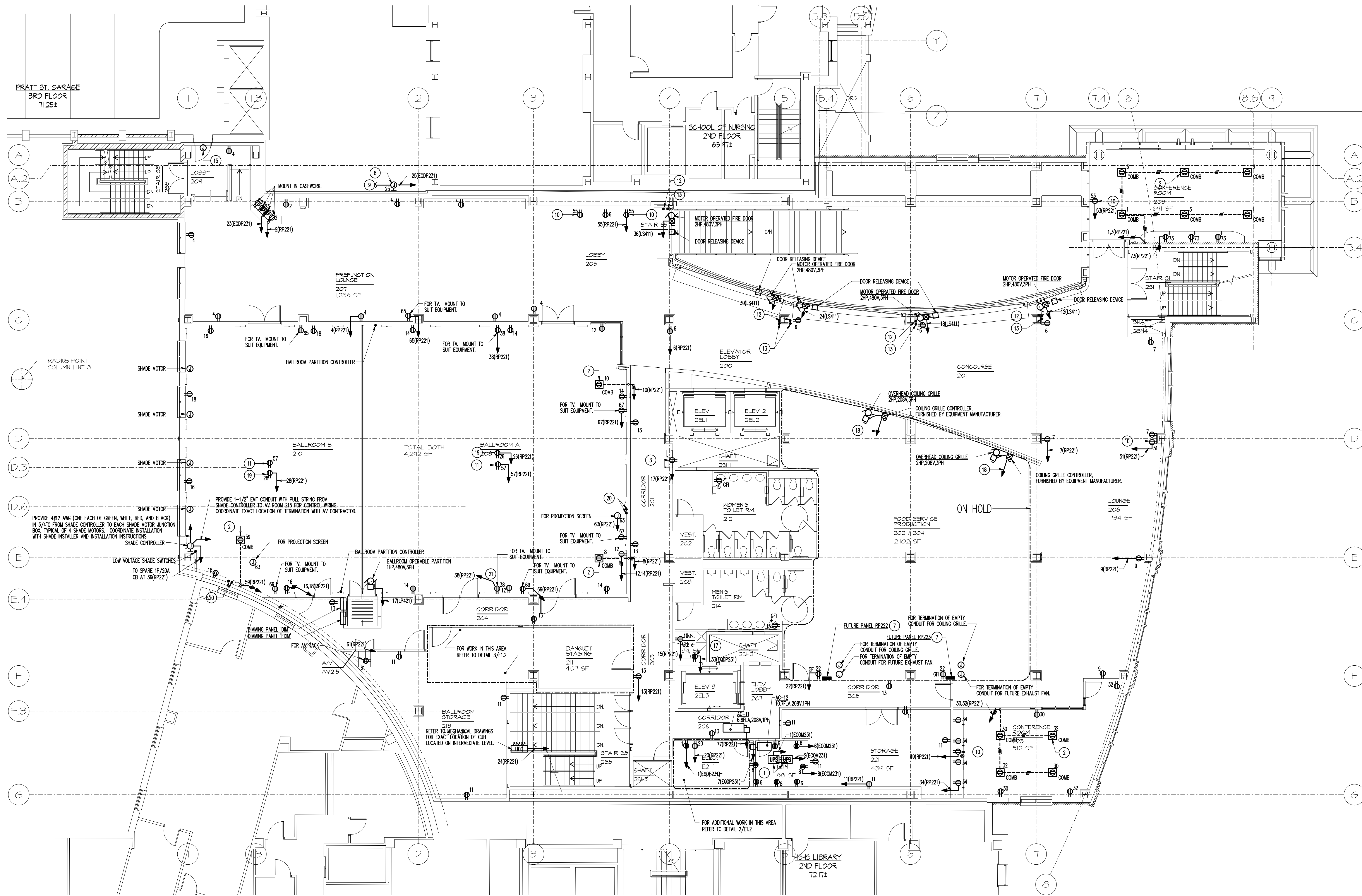

1 SECOND FLOOR PLAN - POWER
1/8" = 1'-0"

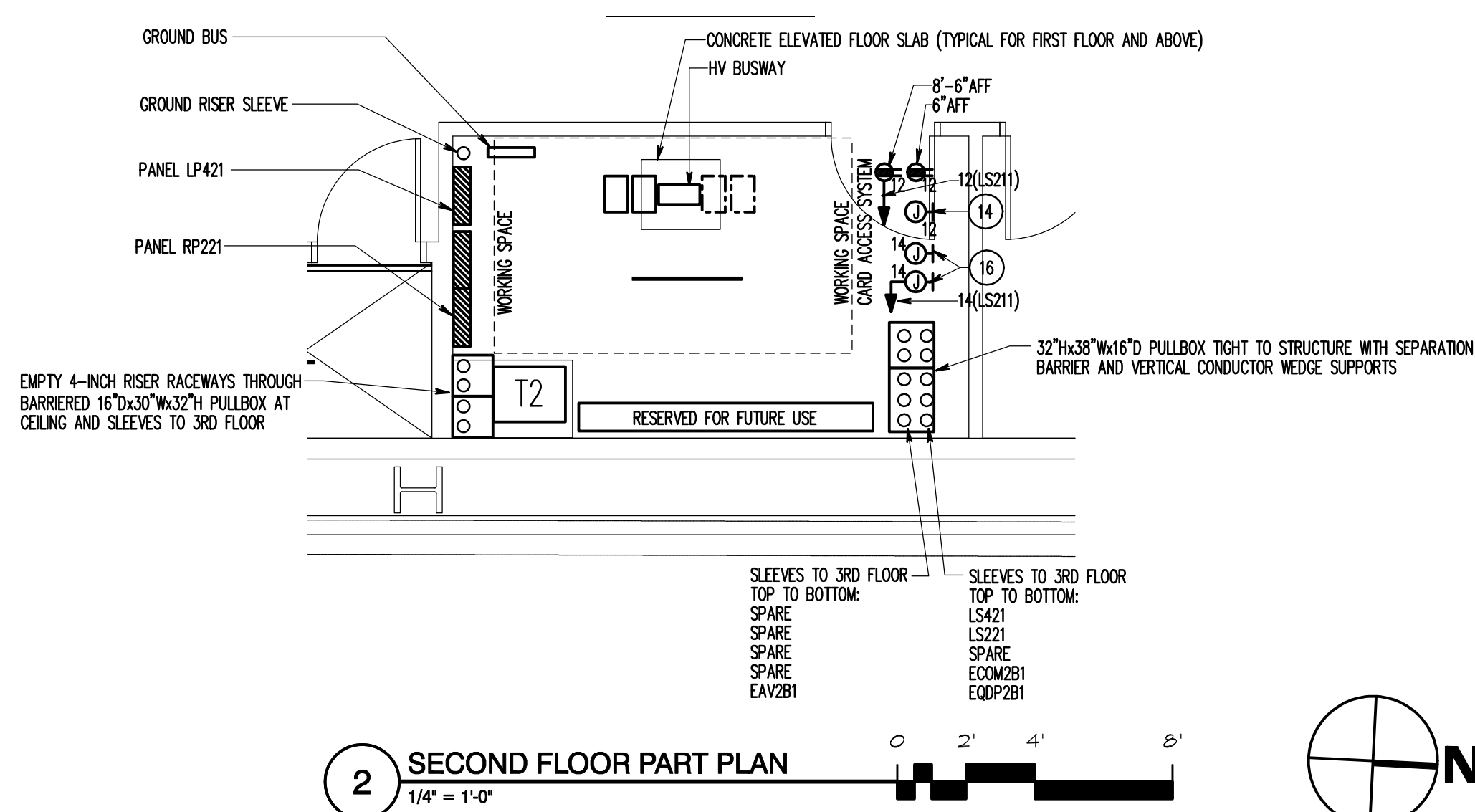

2 SECOND FLOOR PART PLAN
1/4" = 1'-0"

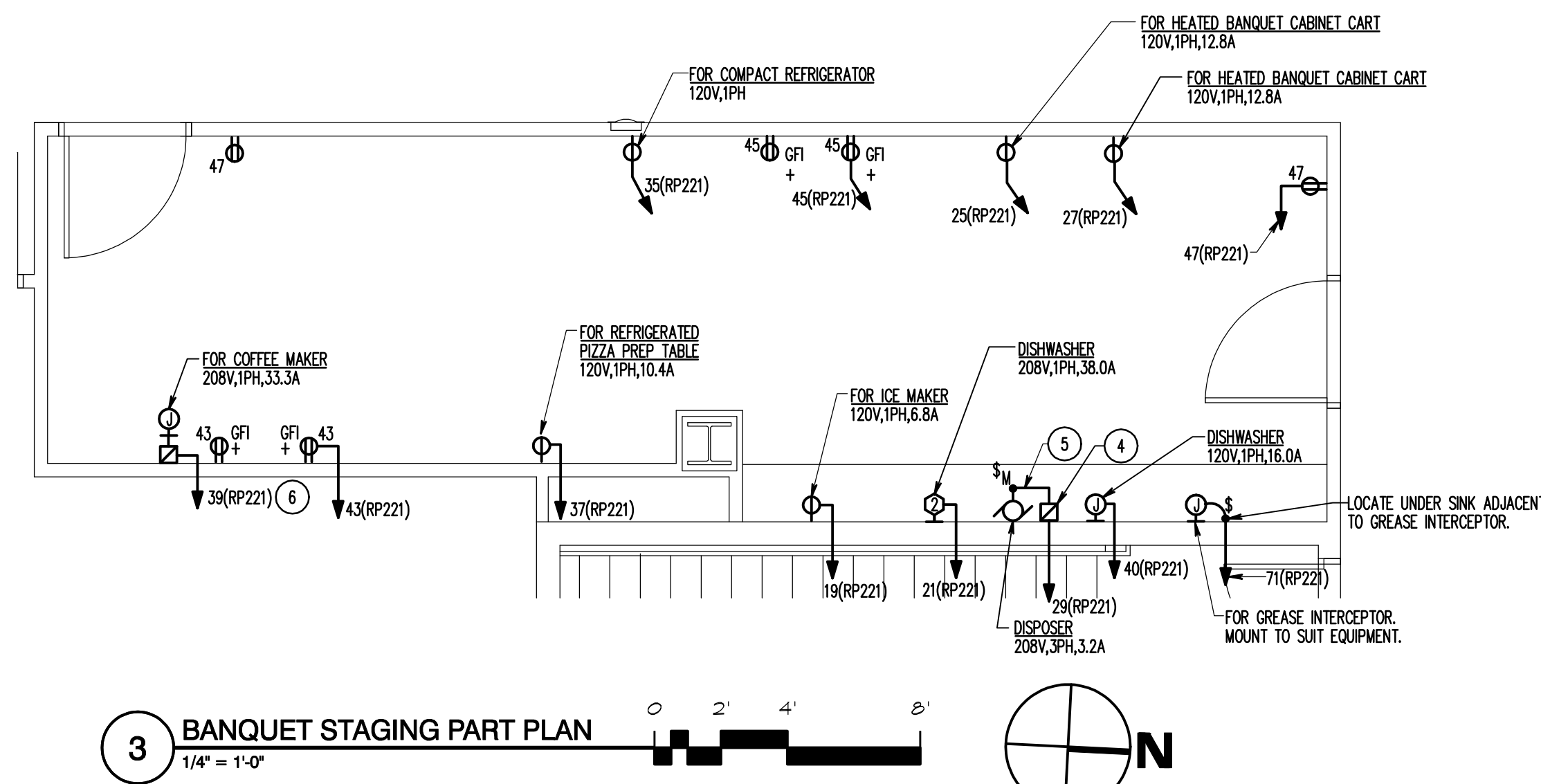

3 BANQUET STAGING PART PLAN
1/4" = 1'-0"

SPECIAL NOTES: (APPLICABLE TO THIS SHEET ONLY)

- 1 MOUNT IN BASE OF EQUIPMENT RACK. REFER TO MOUNTING DETAIL ON SHEET T0.1.
- 2 COORDINATE EXACT LOCATION OF FLOOR OUTLETS IN THIS ROOM WITH OWNER PRIOR TO INSTALLATION. PROVIDE (3) 1" CONDUITS FROM EACH FLOOR OUTLET TO THE NEAREST DRYWALL (POWER/AV/DATA). TYPICAL.
- 3 FOR DRINKING WATER FOUNTAIN. MOUNT CONCEALED TO SUIT EQUIPMENT.
- 4 3P-20A, FLUSH MOUNTED ENCLOSED CIRCUIT BREAKER FOR DISPOSER.
- 5 ROUTE CIRCUIT THROUGH MANUAL SWITCH FURNISHED BY EQUIPMENT MANUFACTURER. REFER TO MANUFACTURER'S INSTALLATION INSTRUCTIONS FOR ADDITIONAL INFORMATION.
- 6 2P-50A, FLUSH MOUNTED ENCLOSED CIRCUIT BREAKER FOR COFFEE MAKER.
- 7 PROVIDE 3-INCH RACEWAY FROM ROP281 TO CEILING ABOVE FOR FUTURE PANELBOARD.
- 8 REFER TO SHEET E1.1 FOR CONTINUATION OF CIRCUIT.
- 9 FOR AV DISPLAY. MOUNT TO SUIT EQUIPMENT.
- 10 FOR PROJECTOR. MOUNT TO SUIT EQUIPMENT.
- 11 FIRE DOOR TEST SWITCH, FURNISHED BY EQUIPMENT MANUFACTURER.
- 12 MOTOR OPERATED FIRE DOOR CONTROL STATION, FURNISHED BY EQUIPMENT MANUFACTURER.
- 13 MOUNT TO SUIT SECURITY EQUIPMENT.
- 14 FOR DOOR HARDWARE POWER SUPPLY. MOUNT TO SUIT EQUIPMENT. CONNECT TO CIRCUIT 19(COP221).
- 15 FOR FIRE ALARM NOTIFICATION APPLIANCE EXTENDER PANEL. MOUNT TO SUIT EQUIPMENT.
- 16 FOR ATC PANEL. MOUNT TO SUIT EQUIPMENT.
- 17 PROVIDE 1" CONDUIT WITH PULL STRING TO JUNCTION BOX BY FUTURE FOOD OUTLET PANELBOARD.
- 18 FOR PROJECTOR LIFT. MOUNT TO SUIT EQUIPMENT.

DRAWING NOTES: (APPLICABLE TO THIS SHEET ONLY)

- D.1 COORDINATE EXACT LOCATIONS OF RECEPTACLES FOR TV'S AND AV DISPLAYS WITH AV DRAWINGS.

RECORD DRAWING: This record drawing has been prepared based upon information provided by others. While this information is believed to be reliable, the design professional has not verified its accuracy, and thus is not responsible for the accuracy or completeness of this record drawing or for any errors or omissions which may have been incorporated therein as a result of erroneous information provided by others. Those relying on this record document are advised to obtain independent verification of its accuracy before applying it for any purpose.

IF THIS DRAWING DOES NOT MEASURE EXACTLY 30" X 42", IT HAS BEEN REDUCED OR ENLARGED. PLEASE DO NOT SCALE THIS DRAWING.

Copyright © 2007 By Henry Adams, LLC. All Rights Reserved.

TIMBER COURT
127 ANDERSON STREET
PITTSBURGH, PA 15212-8801
(412) 321-0590
(412) 321-0481 FAX

ASSOCIATE ARCHITECT:



WBCW - Architects
Whitney Bailey Cox &
Magnani, LLC -
Consulting Engineers
849 Fairmount Ave. Suite 100
Baltimore, MD 21206 (410) 512-4500

Henry Adams, LLC.
Consulting Engineers



600 Baltimore Avenue
Baltimore, MD 21204-4079
410.296.6500
Fax 410.296.3156

9	01/28/10	Record Drawing
8	12/24/09	Bulletin #129
7	06/05/09	Bulletin #117
6	04/02/09	Bulletin #106
5	12/19/08	Bulletin #95
4	10/23/08	Bulletin #61
3	05/09/08	Bulletin #31
2	03/28/08	Bulletin #26
1	03/10/08	Bulletin #29
0	05/02/07	For Construction

Rev. Date: Comment:
Issued: May 2, 2007

Campus Center
621 West Lombard Street
University of Maryland,
Baltimore
Baltimore, MD

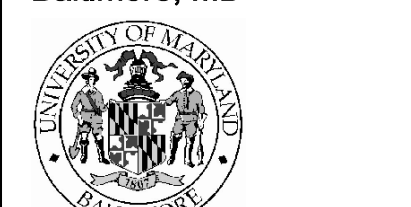

Second Floor Plan - Power

UMB PROJECT NO. 99-311
WTW PROJECT NO. 70-4091
© WTW ARCHITECTS 2007 REV. #

E1.2

HALL JOB NO.: U04720

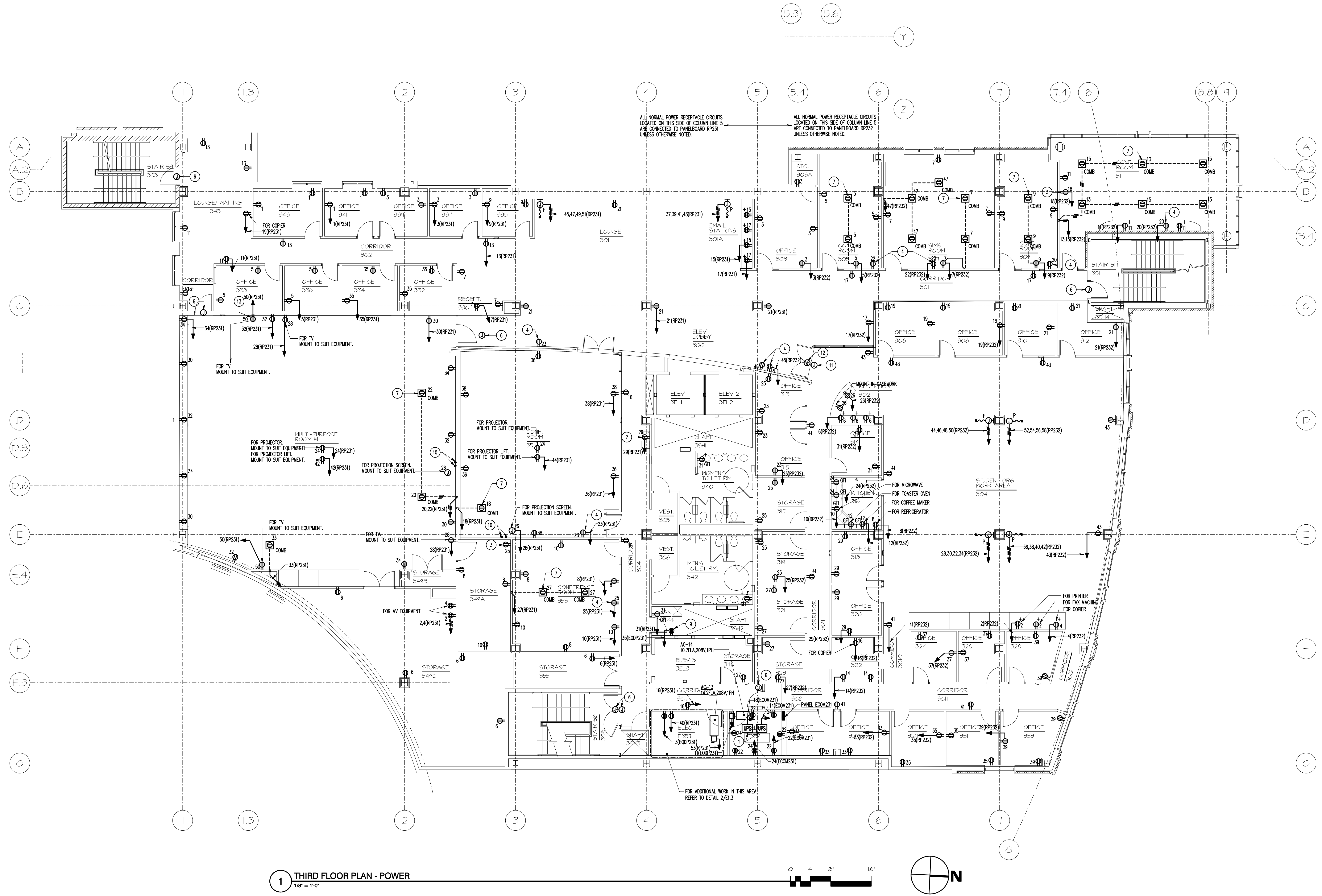

1 THIRD FLOOR PLAN - POWER
1/8" = 1'-0"

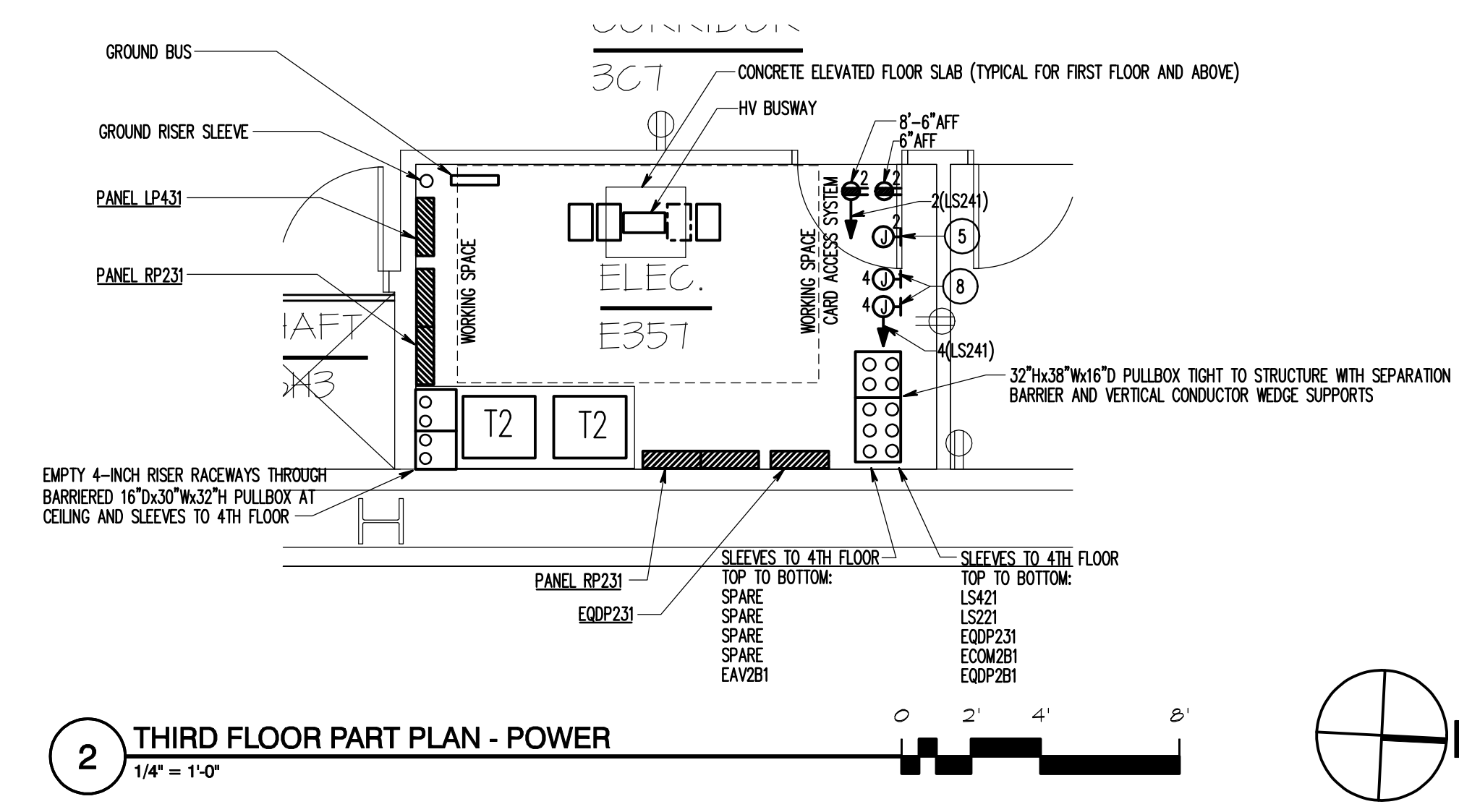

2 THIRD FLOOR PART PLAN - POWER
1/4" = 1'-0"

- SPECIAL NOTES - (APPLICABLE TO THIS SHEET ONLY)**
1. MOUNT IN BASE OF EQUIPMENT RACK. REFER TO MOUNTING DETAIL ON SHEET 10.1.
 2. FOR DRINKING WATER FOUNTAIN. MOUNT CONCEALED TO SUIT EQUIPMENT.
 3. FOR AV DISPLAY. MOUNT TO SUIT EQUIPMENT.
 4. FOR TV. MOUNT TO SUIT EQUIPMENT.
 5. MOUNT TO SUIT SECURITY EQUIPMENT.
 6. FOR DOOR HARDWARE POWER SUPPLY. MOUNT TO SUIT EQUIPMENT. CONNECT TO CIRCUIT 21(EODP231).
 7. COORDINATE EXACT LOCATION OF FLOOR OUTLETS IN THIS ROOM WITH OWNER PRIOR TO INSTALLATION. PROVIDE (3) 1" CONDUITS FROM EACH FLOOR OUTLET TO THE NEAREST DRYWALL (POWER/AV/DATA). TYPICAL.
 8. FOR FIRE ALARM NOTIFICATION APPLIANCE EXTENDER PANEL. MOUNT TO SUIT EQUIPMENT.
 9. FOR ATC PANEL. MOUNT TO SUIT EQUIPMENT.
 10. PROJECTION SCREEN AND LIFT CONTROLS. FURNISHED BY EQUIPMENT MANUFACTURER. PROVIDE INTERCONNECTING CABLING AS REQUIRED BY MANUFACTURER'S INSTALLATION INSTRUCTIONS.
 11. FOR DOOR HARDWARE POWER SUPPLY. MOUNT TO SUIT EQUIPMENT. CONNECT TO CIRCUIT 21(EODP231).
 12. FOR ADA DOOR OPERATOR. MOUNT TO SUIT EQUIPMENT. CONNECT TO CIRCUIT 21(EODP231).
 13. IF EXISTING TV RECEPTACLE - 20(RP231) - IN THIS AREA IS ALREADY MOUNTED AT ADEQUATE TV STAND HEIGHT, THEN USE AS IS. OTHERWISE, MOUNT NEW TV RECEPTACLE 50(RP231) AND COORDINATE HEIGHT IN FIELD TO MATCH TV STAND.

- DRAWING NOTES - (APPLICABLE TO THIS SHEET ONLY)**
- 0.1 CONTRACTOR SHALL COORDINATE ELECTRICAL REQUIREMENTS FOR THE SYSTEMS FURNITURE SELECTED BY THE OWNER AND MODIFY WHAT IS SHOWN ON THE DRAWINGS AS REQUIRED.
 - 0.2 COORDINATE EXACT LOCATION OF RECEPTACLES FOR TV'S AND AV DISPLAYS WITH AV DRAWINGS.

RECORD DRAWING: This record drawing has been prepared based upon information provided by others. While this information is believed to be reliable, the Design Professional has not verified its accuracy, and thus is not responsible for the accuracy or completeness of this record drawing or for any errors or omissions which may have been incorporated into it as a result of erroneous information provided by others. Those relying on this record drawing are advised to obtain independent verification of its accuracy before applying it for any purpose.

IF THIS DRAWING DOES NOT MEASURE EXACTLY 30" X 42", IT HAS BEEN REDUCED OR ENLARGED. PLEASE DO NOT SCALE THIS DRAWING.

Copyright © 2007 By Henry Adams, LLC All Rights Reserved.

TIMBER COURT
127 ANDERSON STREET
PITTSBURGH, PA 15212-8801
(412) 321-0590
(412) 321-3431 FAX

ASSOCIATE ARCHITECT:

WBCM - Architects
Whitney Bailey Cox & Magnani, LLC
Consulting Engineers
849 Fairmount Ave. Suite 100
Baltimore, MD 21206 (410) 512-4500

Henry Adams, LLC.
Consulting Engineers

HA

600 Baltimore Avenue
Baltimore, MD 21204-4079
410.296.6500
Fax 410.296.3156

7 01/29/10 Record Drawing
6 06/02/09 Bulletin #117
5 04/22/09 Bulletin #998
4 04/02/09 Bulletin #106
3 12/19/08 Bulletin #82
2 10/20/08 Bulletin #9
1 03/10/08 Bulletin 29
0 05/02/07 For Construction

Rev. Date: Comment:
Issued: May 2, 2007

Campus Center
621 West Lombard Street
University of Maryland,
Baltimore
Baltimore, MD

UNIVERSITY OF MARYLAND
BALTIMORE

Third Floor Plan - Power

UMB PROJECT NO. 99-311
WTW PROJECT NO. 70-4091
© WTW ARCHITECTS 2007 REV. #

E1.3

HALL JOB NO.: U04720

DRAWING NOTES: (APPLICABLE TO THIS SHEET ONLY)
D1. ALL RACEWAY SUPPORTS, COUPLINGS, PULL AND JUNCTION BOXES, ETC. ON THIS LEVEL SHALL BE NON-METALLIC AND NEMA 4X.

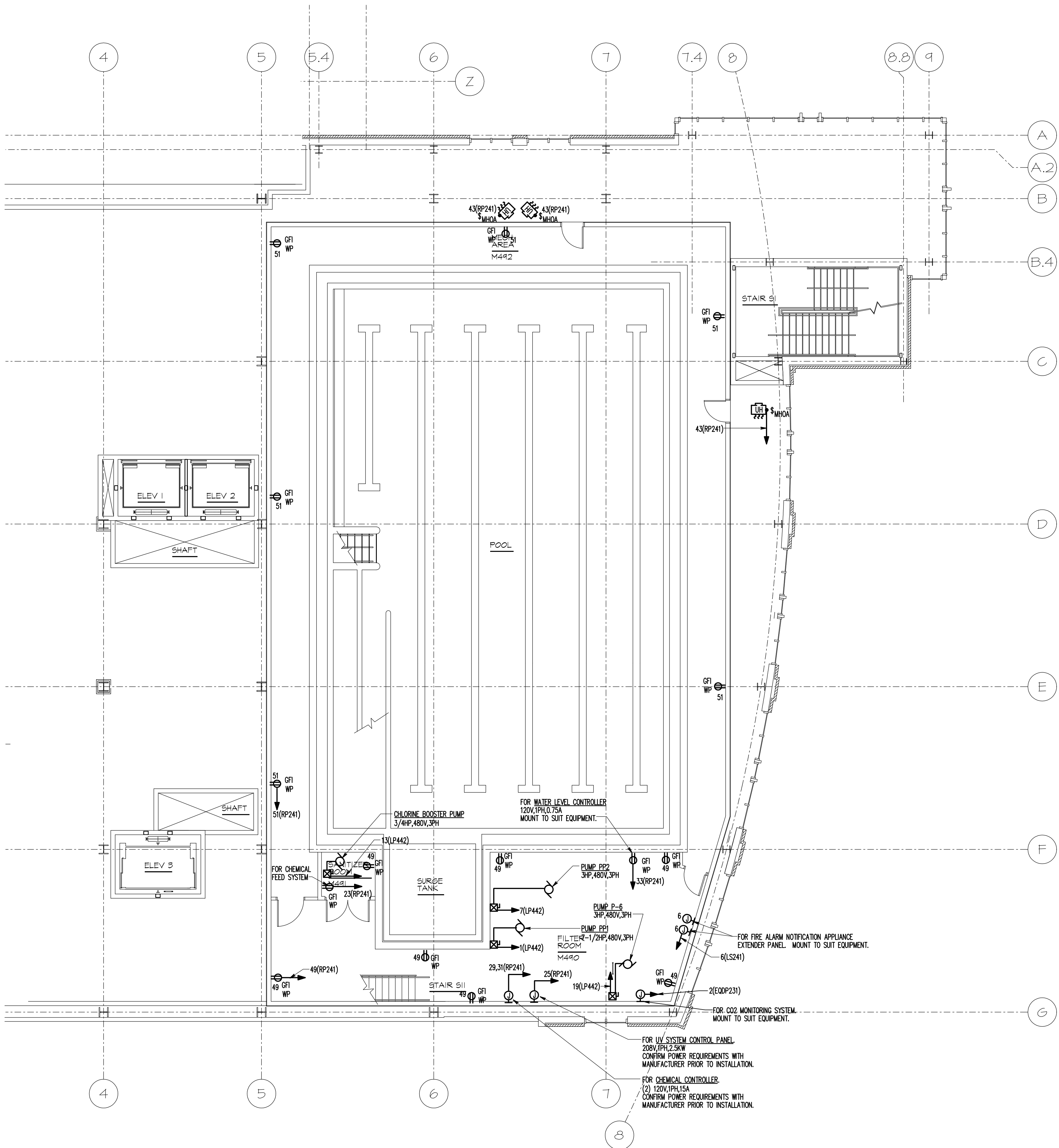

1 LOWER POOL LEVEL - POWER
1/8" = 1'-0"



RECORD DRAWING: This record drawing has been prepared based upon information provided by others. While this information is believed to be reliable, the Design Professional has not verified its accuracy, and thus is not responsible for the accuracy or completeness of this record drawing or for any errors or omissions which may have been incorporated into it as a result of erroneous information provided by others. Those relying on this record drawing are advised to obtain independent verification of its accuracy before applying it for any purpose.

IF THIS DRAWING DOES NOT MEASURE EXACTLY 30" X 42", IT HAS BEEN REDUCED OR ENLARGED. PLEASE DO NOT SCALE THIS DRAWING.
Copyright © 2007 By Henry Adams, LLC All Rights Reserved.

TIMBER COURT
127 ANDERSON STREET
PITTSBURGH, PA 15212-8801
(412) 321-0590
(412) 321-3431 FAX

ASSOCIATE ARCHITECT:



WBCM, - Architects
Whitney Bailey Cox &
Magnani, LLC -
Consulting Engineers
849 Fairmount Ave, Suite 100
Baltimore, MD 21206 (410) 512-4500

Henry Adams, LLC.
Consulting Engineers

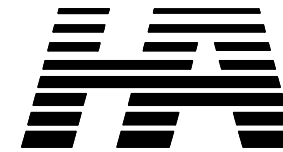

600 Baltimore Avenue
Baltimore, MD 21204-4079
410.296.6500
Fax 410.296.3156

2 01/29/10 Record Drawing
1 08/03/09 Bulletin #20
0 05/02/07 For Construction
Rev. Date: Comment:
Issued: May 2, 2007

Campus
Center
621 West Lombard Street
University of Maryland,
Baltimore
Baltimore, MD



Lower
Pool Level
Plan -
Power

UMB PROJECT NO. 99-311
WTW PROJECT NO. 70-4091
© WTW ARCHITECTS 2007 REV. #

E1.3A

HALL JOB NO.: U047240

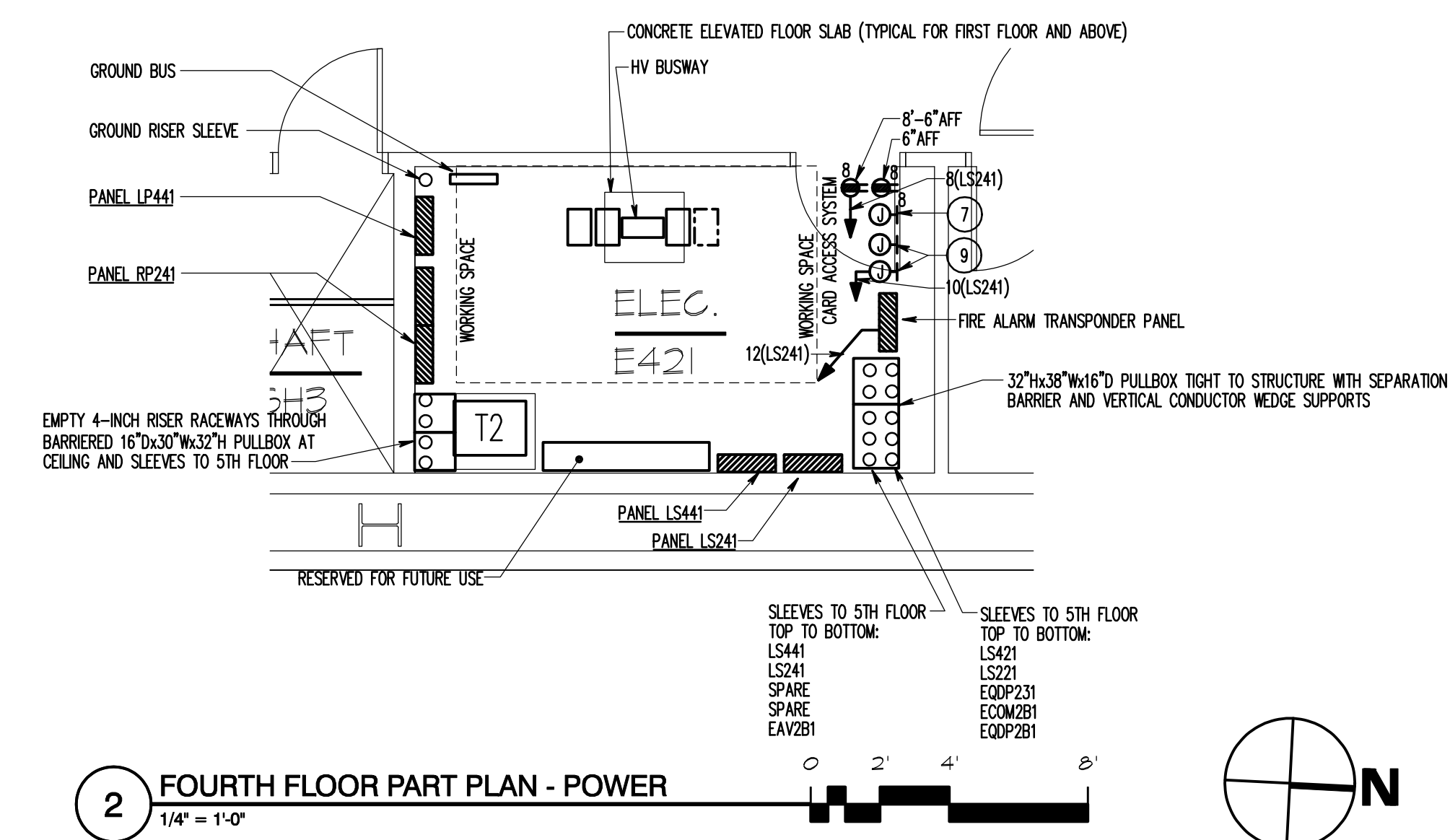
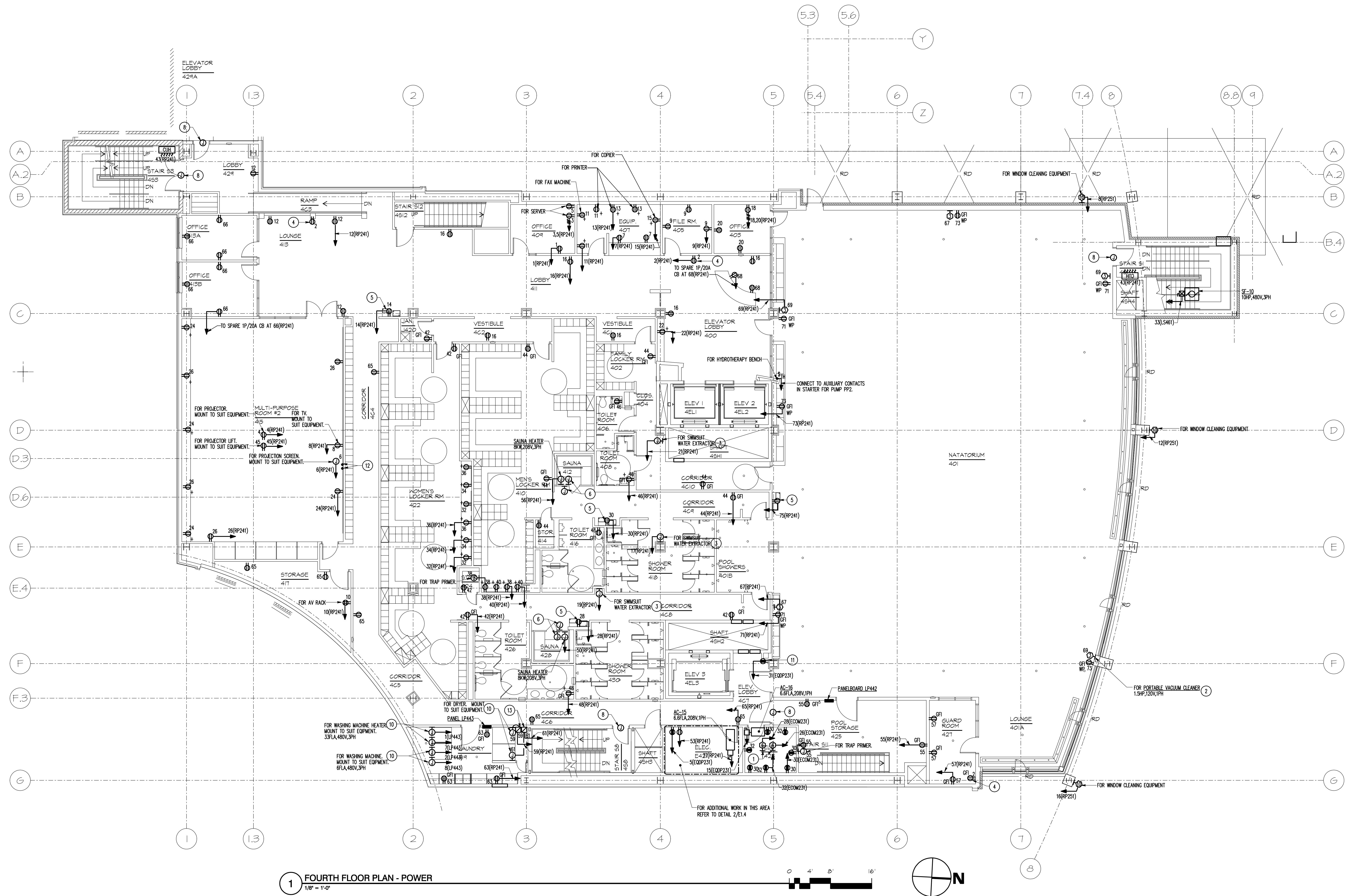

SPECIAL NOTES: (APPLICABLE TO THIS SHEET ONLY)

- 1 MOUNT IN BASE OF EQUIPMENT RACK. REFER TO MOUNTING DETAIL ON SHEET 10.1.
- 2 TYPICAL OF 5.
- 3 REFER TO MANUFACTURERS INSTALLATION INSTRUCTIONS FOR ADDITIONAL INFORMATION.
- 4 FOR AV DISPLAY. MOUNT TO SUIT EQUIPMENT.
- 5 FOR DRINKING WATER FOUNTAIN. MOUNT CONCEALED TO SUIT EQUIPMENT.
- 6 SAUNA CONTROLS. REFER TO MANUFACTURERS INSTALLATION INSTRUCTIONS AND PROVIDE ADDITIONAL COMPONENTS AND CONTROL WIRING AS REQUIRED.
- 7 MOUNT TO SUIT SECURITY EQUIPMENT.
- 8 FOR DOOR HARDWARE POWER SUPPLY. MOUNT TO SUIT EQUIPMENT. CONNECT TO CIRCUIT 21(EQOP233).
- 9 FOR FIRE ALARM NOTIFICATION APPLIANCE EXTENDER PANEL. MOUNT TO SUIT EQUIPMENT.
- 10 CONFIRM EQUIPMENT REQUIREMENTS WITH OWNER PRIOR TO INSTALLATION.
- 11 FOR ATC PANEL. MOUNT TO SUIT EQUIPMENT.
- 12 PROJECTION SCREEN AND LEFT CONTROLS, FURNISHED BY EQUIPMENT MANUFACTURER. PROVIDE INTERCONNECTING CABLES AS REQUIRED BY MANUFACTURERS INSTALLATION INSTRUCTIONS.
- 13 PROVIDE A FLUSH MOUNTED ENCLOSED CIRCUIT BREAKER, TYPICAL OF 2.

DRAWING NOTES: (APPLICABLE TO THIS SHEET ONLY)

- D.1 COORDINATE EXACT LOCATIONS OF RECEPTACLES FOR TV'S AND AV DISPLAYS WITH AV DRAWINGS.

RECORD DRAWING: This record drawing has been prepared based upon information provided by others. While this information is believed to be reliable, the design professional has not verified its accuracy, and thus is not responsible for the accuracy or completeness of this record drawing or for any errors or omissions which may have been incorporated into it as a result of erroneous information provided by others. Those relying on this record drawing are advised to obtain independent verification of its accuracy before applying it for any purpose.

IF THIS DRAWING DOES NOT MEASURE EXACTLY 30" X 42", IT HAS BEEN REDUCED OR ENLARGED. PLEASE DO NOT SCALE THIS DRAWING.
Copyright © 2007 By Henry Adams, LLC All Rights Reserved.

TIMBER COURT
127 ANDERSON STREET
PITTSBURGH, PA 15212-8801
(412) 321-0590
(412) 321-3431 FAX

ASSOCIATE ARCHITECT:



WBCM - Architects
Whitney Bailey Cox &
Magnani, LLC -
Consulting Engineers
849 Teirmount Ave. Suite 100
Baltimore, MD 21286 (410) 512-4500

Henry Adams, LLC.
Consulting Engineers

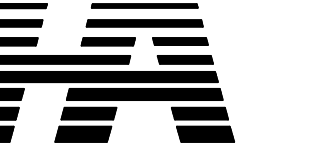

600 Baltimore Avenue
Baltimore, MD 21204-4079
410.296.6500
Fax 410.296.3156

7 01/29/10 Record Drawing
6 04/22/09 Bulletin #998
5 12/19/08 Bulletin #82
4 10/29/08 Bulletin #72
3 10/20/08 Bulletin #69
2 03/16/08 Bulletin #29
1 01/15/08 Bulletin #18
0 05/02/07 For Construction
Rev. Date: Comment:
Issued: May 2, 2007

Campus Center
621 West Lombard Street
University of Maryland,
Baltimore
Baltimore, MD



Fourth Floor Plan - Power

UMB PROJECT NO. 99-311
WTM PROJECT NO. 70-4091
© WTM ARCHITECTS 2007 REV. #

E1.4

HALL JOB NO.: U04720

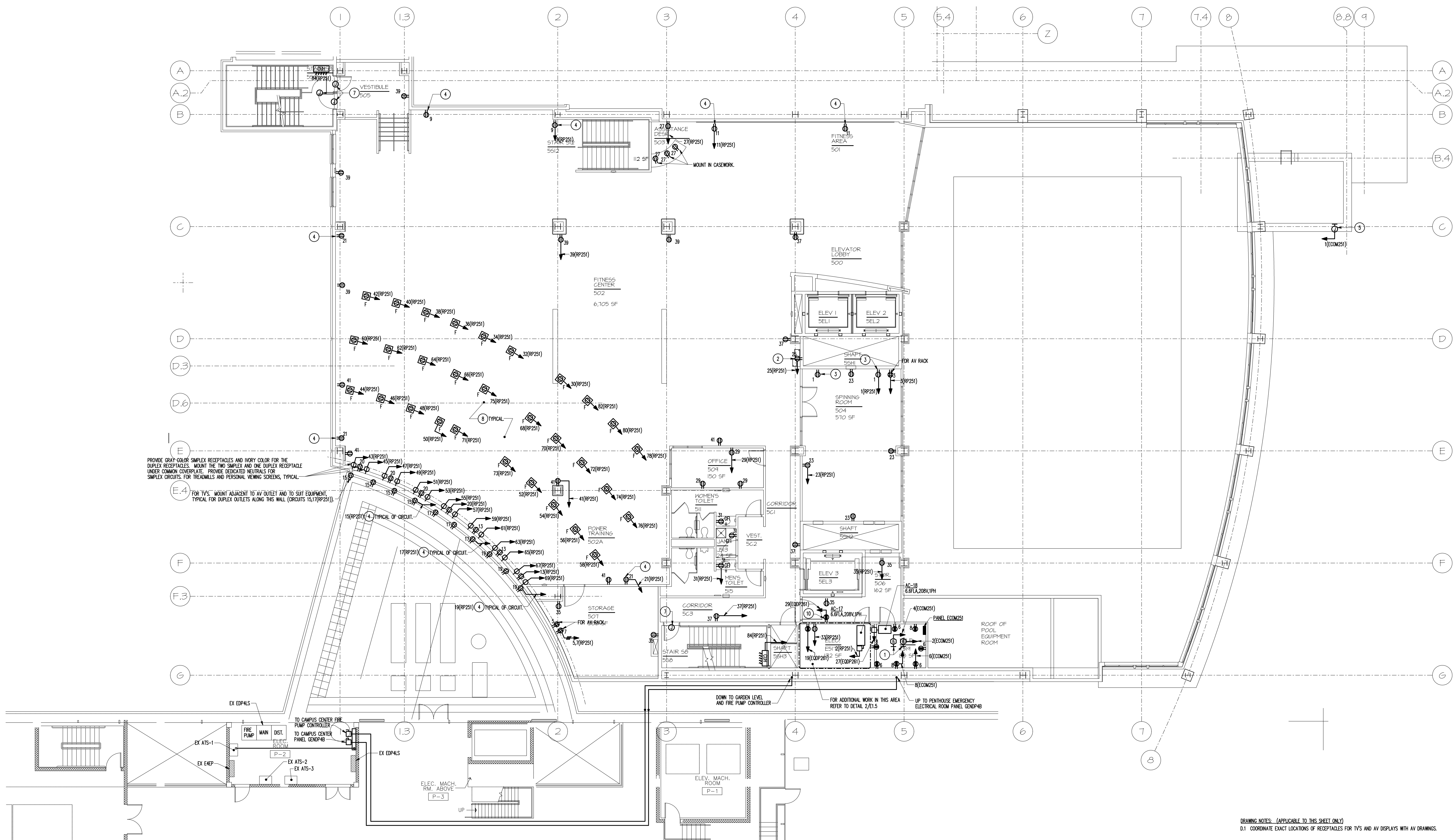

1 FIFTH FLOOR PLAN - POWER
1/8" = 1'-0"

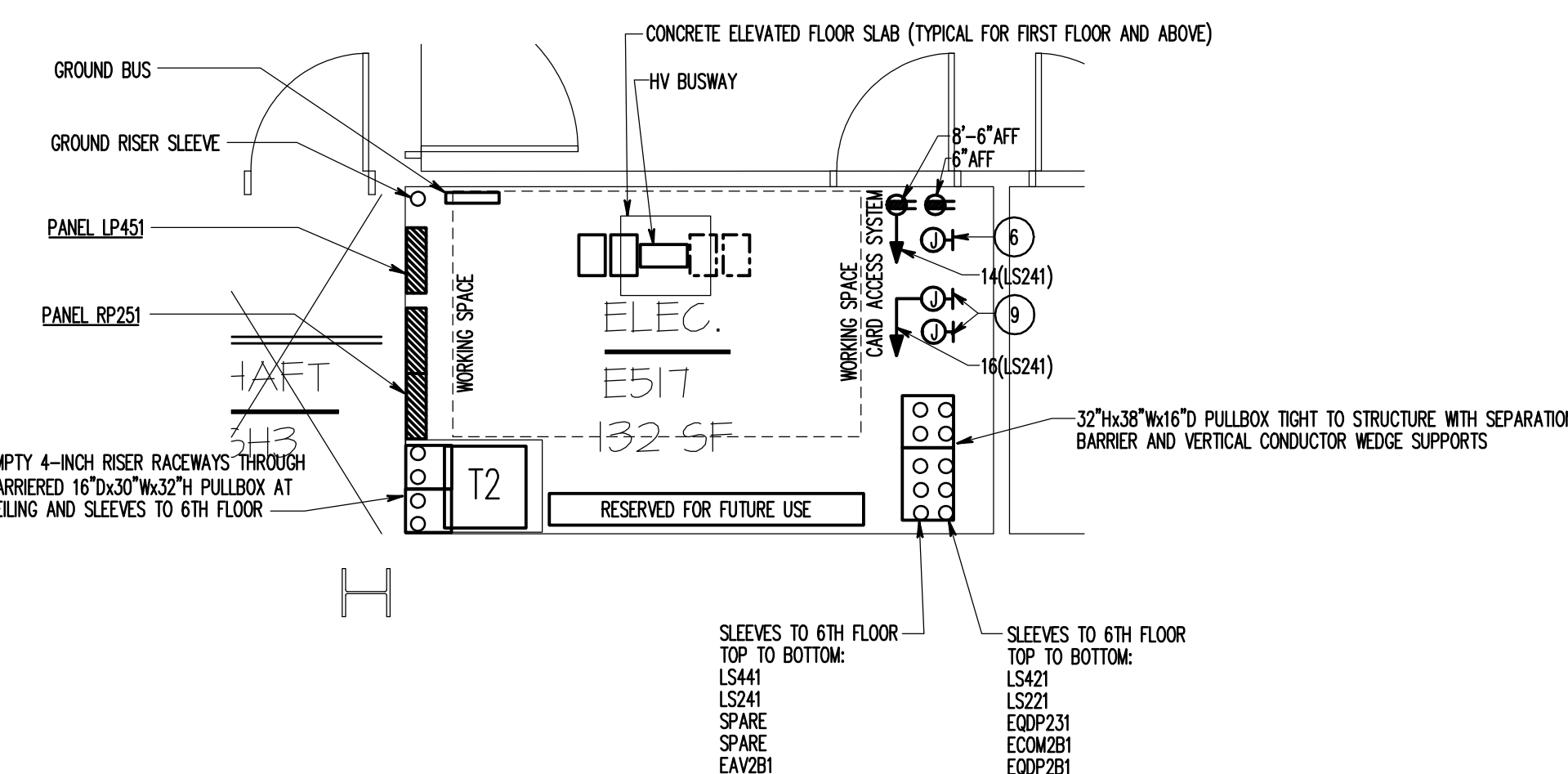

2 FIFTH FLOOR PART PLAN - POWER
1/4" = 1'-0"

DRAWING NOTES: (APPLICABLE TO THIS SHEET ONLY)
D.1 COORDINATE EXACT LOCATIONS OF RECEPTACLES FOR TV'S AND AV DISPLAYS WITH AV DRAWINGS.

SPECIAL NOTES: (APPLICABLE TO THIS SHEET ONLY)

- 1 MOUNT IN BASE OF EQUIPMENT RACK. REFER TO MOUNTING DETAIL ON SHEET T0.1.
- 2 FOR DRINKING WATER FOUNTAIN. MOUNT CONCEALED TO SUIT EQUIPMENT.
- 3 FOR AV DISPLAY. MOUNT TO SUIT EQUIPMENT.
- 4 FOR TV. MOUNT TO SUIT EQUIPMENT.
- 5 FOR SECURITY CAMERA. MOUNT TO SUIT EQUIPMENT.
- 6 MOUNT TO SUIT SECURITY EQUIPMENT.
- 7 FOR DOOR HARDWARE POWER SUPPLY. MOUNT TO SUIT EQUIPMENT. CONNECT TO CIRCUIT 25(EOP251).
- 8 PROVIDE DEDICATED NEUTRALS FOR ALL FLOORBOX CIRCUITS.
- 9 FOR FIRE ALARM NOTIFICATION APPLIANCE EXTENDER PANEL. MOUNT TO SUIT EQUIPMENT.
- 10 FOR ATC PANEL. MOUNT TO SUIT EQUIPMENT.

RECORD DRAWING: This record drawing has been prepared based upon information provided by others. While this information is believed to be reliable, the Design Professional has not verified its accuracy, and thus is not responsible for the accuracy or completeness of this record drawing or for any errors or omissions which may have been incorporated into it as a result of erroneous information provided by others. Those relying on this record drawing are advised to obtain independent verification of its accuracy before applying it for any purpose.

IF THIS DRAWING DOES NOT MEASURE EXACTLY 30" X 42", IT HAS BEEN REDUCED OR ENLARGED. PLEASE DO NOT SCALE THIS DRAWING.
Copyright © 2007 By Henry Adams, LLC All Rights Reserved.

TIMBER COURT
127 ANDERSON STREET
PITTSBURGH, PA 15212-8801
(412) 321-0590
(412) 321-3451 FAX

ASSOCIATE ARCHITECT:



WBCW - Architects
Whitney Bailey Cox &
Magnani, LLC -
Consulting Engineers
849 Fairmount Ave. Suite 100
Baltimore, MD 21206 (410) 512-4500

Henry Adams, LLC.
Consulting Engineers

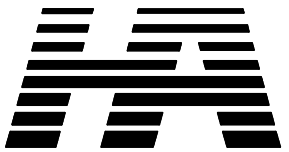

600 Baltimore Avenue
Baltimore, MD 21204-4079
410.296.6500
Fax 410.296.3156

6 01/29/10 Record Drawing
5 04/22/09 Bulletin 99R
4 10/29/08 Bulletin 72
3 03/10/08 Bulletin 28
2 01/15/08 Bulletin #8
1 07/10/07 Staff Change
0 05/02/07 For Construction

Rev. Date: Comment:
Issued: May 2, 2007

Campus
Center
621 West Lombard Street
University of Maryland,
Baltimore
Baltimore, MD



Fifth
Floor Plan
- Power

UMB PROJECT NO. 99-311
WTW PROJECT NO. 70-4091
© WTW ARCHITECTS 2007 REV. #

E1.5

HALL JOB NO.: U0472A0

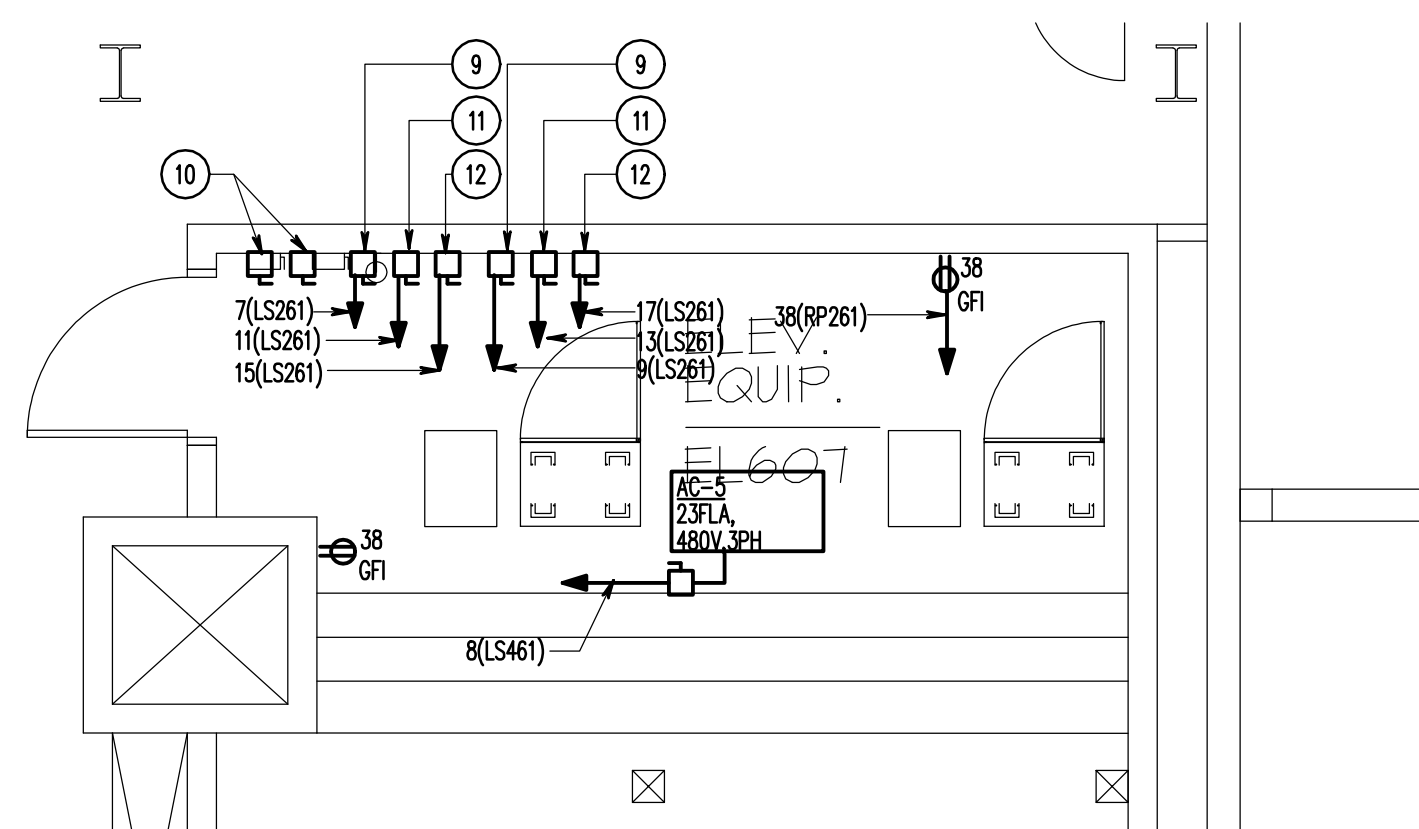
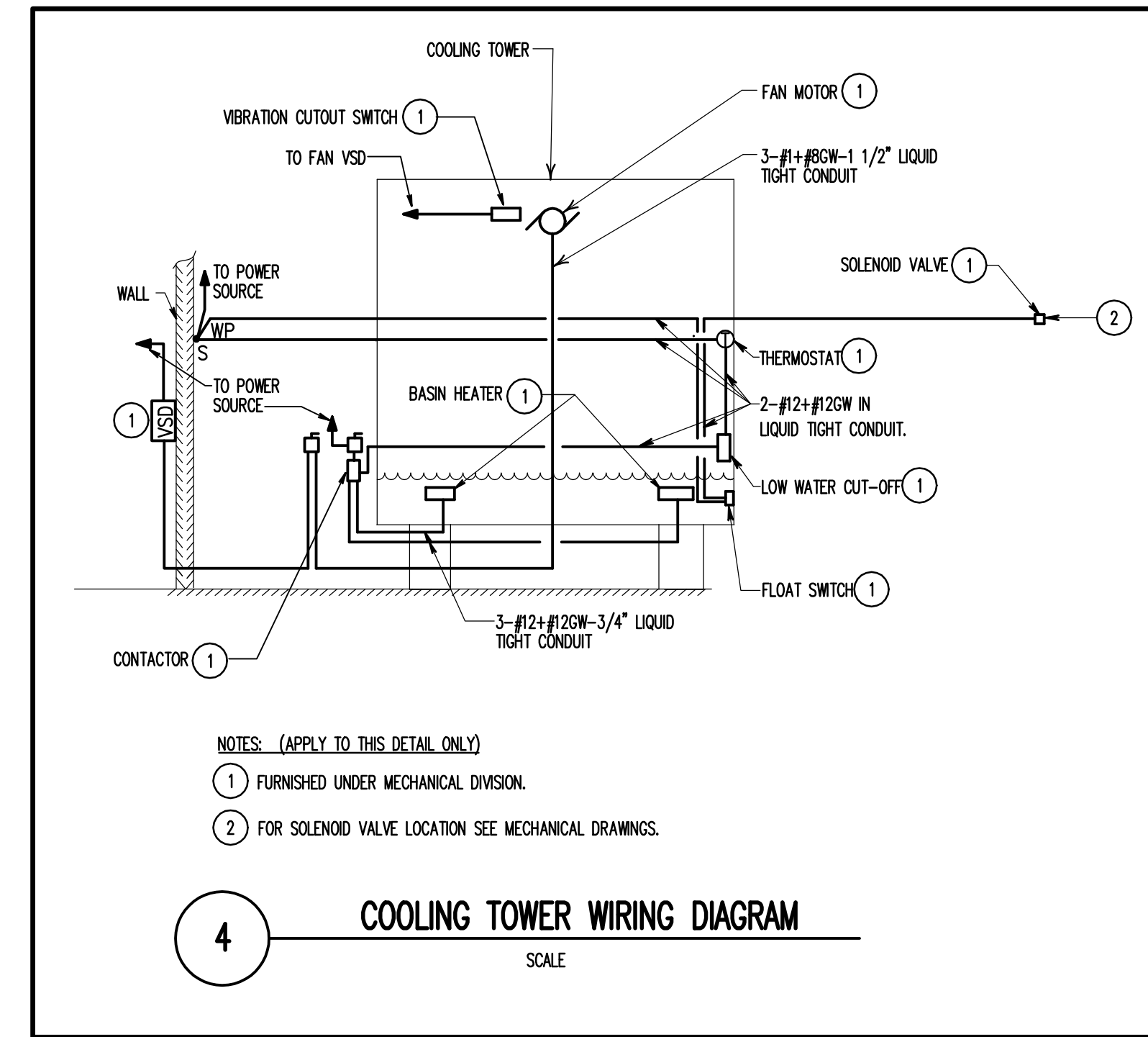
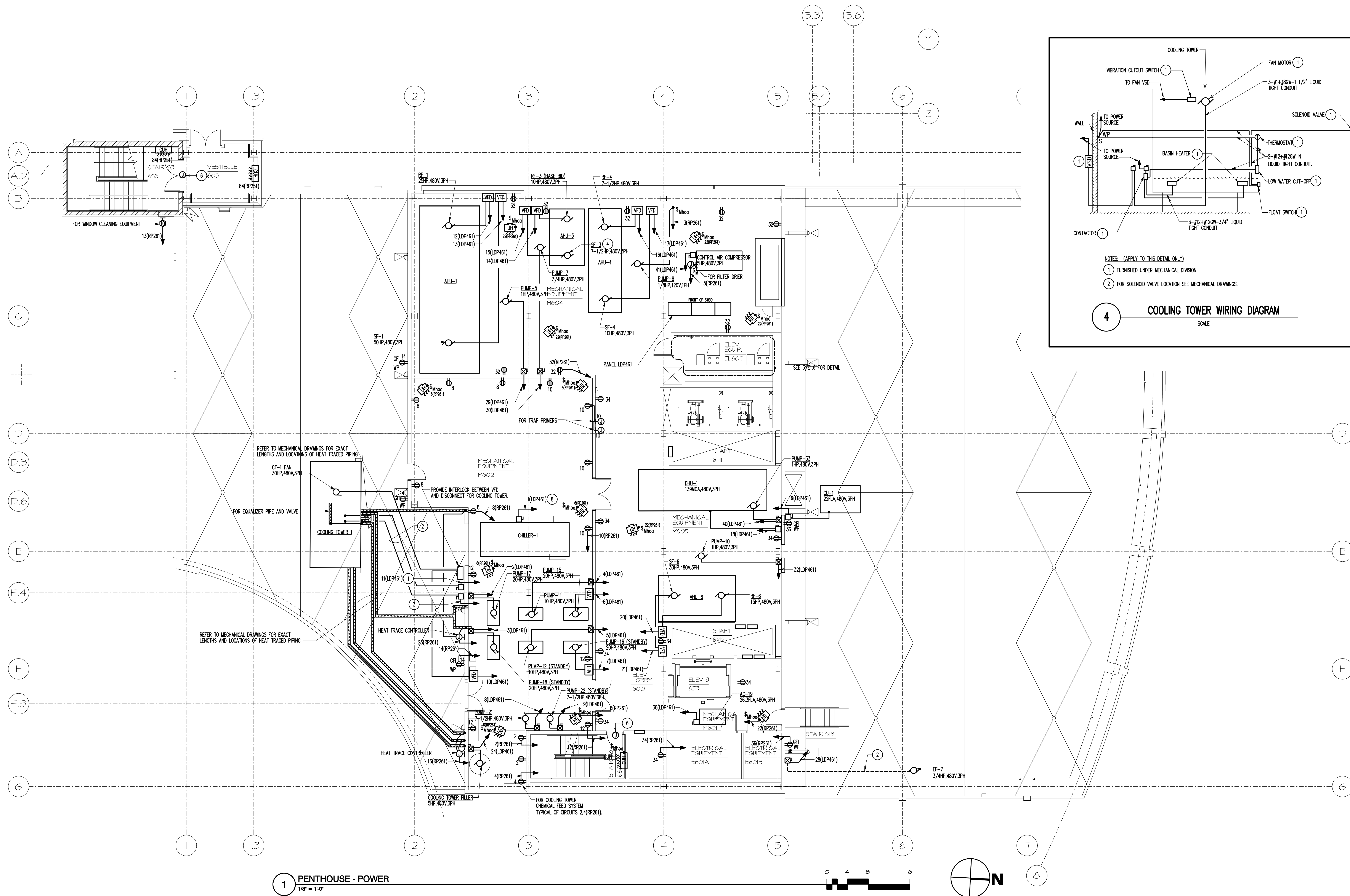

3 ELEVATOR EQUIPMENT DETAIL
1/4" = 1'-0"

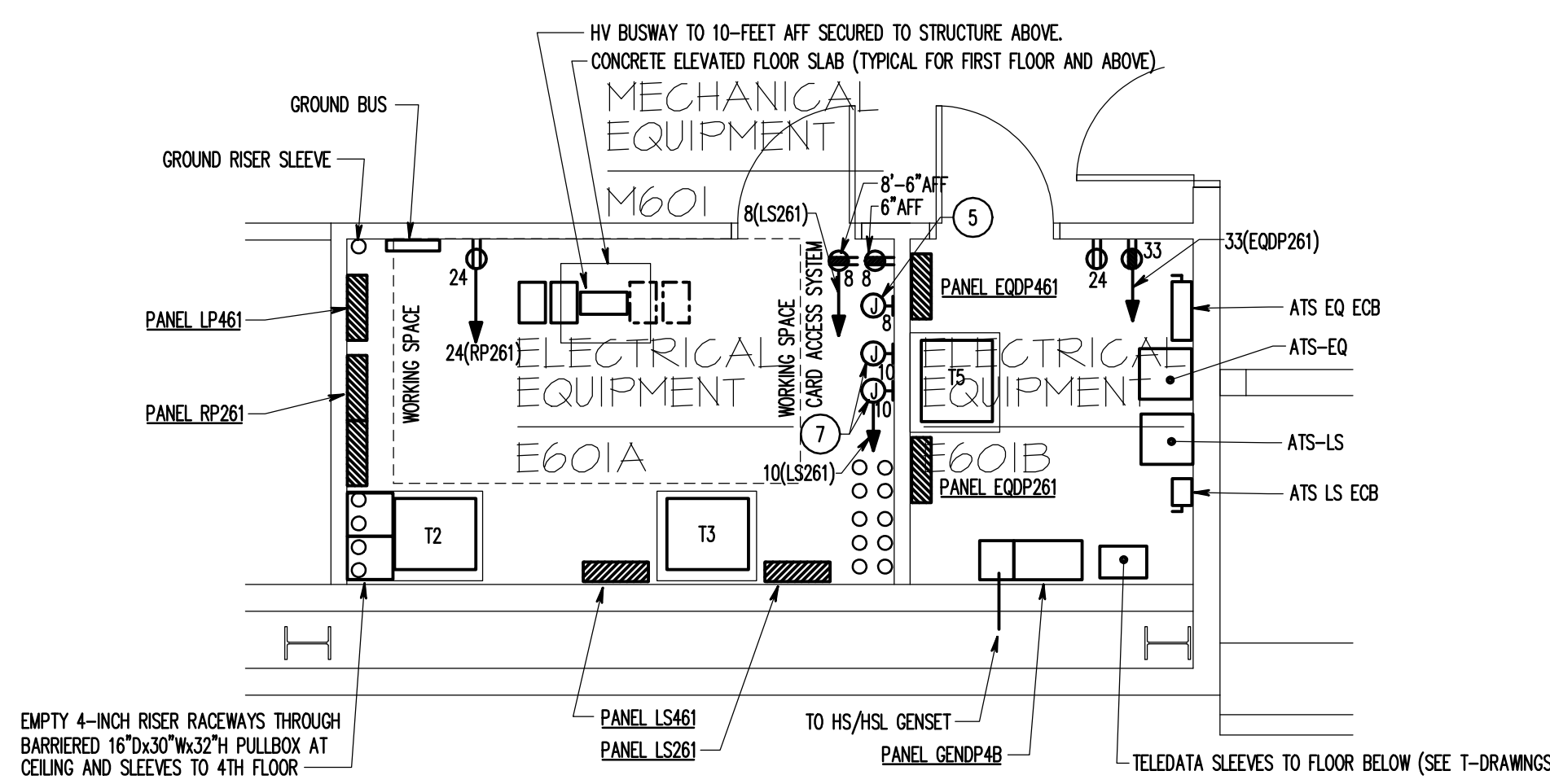

2 ELECTRICAL ROOM DETAIL
1/4" = 1'-0"

- SPECIAL NOTES: (APPLICABLE TO THIS SHEET ONLY)
- (1) FOR BASIN HEATER.
 - (2) ROUTE THROUGH CURB AND UNDER ROOF TO WALL.
 - (3) FOR WATER LEVEL CONTROL.
 - (4) ALTERNATE JR. SF-3 MOTOR IS INCREASED TO 10HP. PROVIDE VFD, CIRCUIT BREAKER, AND WIRE SIZE FOR 10HP MOTOR IF ALTERNATE #9 IS SELECTED.
 - (5) MOUNT TO SUIT SECURITY EQUIPMENT.
 - (6) FOR DOOR HARDWARE POWER SUPPLY. MOUNT TO SUIT EQUIPMENT. CONNECT TO CIRCUIT 25(EQDP261).
 - (7) FOR FIRE ALARM NOTIFICATION APPLIANCE EXTENDER PANEL. MOUNT TO SUIT EQUIPMENT.
 - (8) THROUGH DISCONNECT FURNISHED BY EQUIPMENT MANUFACTURER.
 - (9) 30/2/20/1 LOCKABLE DISCONNECT FOR CAB LIGHTING. IDENTIFY CAB NUMBER ABOVE DISCONNECT.
 - (10) POWER MODULE SWITCH FOR ELEVATOR CONTROLLER.
 - (11) 30/2/20/1 LOCKABLE DISCONNECT FOR CAB HEATING AND COOLING. IDENTIFY CAB NUMBER ABOVE DISCONNECT.
 - (12) 30/2/20/1 LOCKABLE DISCONNECT FOR ELEVATOR EMERGENCY BRAKE.

RECORD DRAWING: This record drawing has been prepared based upon information provided by others. While this information is believed to be reliable, the Design Professional has not verified its accuracy, and thus is not responsible for the accuracy or completeness of this record drawing or for any errors or omissions which may have been incorporated into it as a result of erroneous information provided by others. Those relying on this record document are advised to obtain independent verification of its accuracy before applying it for any purpose.

TIMBER COURT
127 ANDERSON STREET
PITTSBURGH, PA 15212-8801
(412) 321-0550
(412) 321-0481 FAX
ASSOCIATE ARCHITECT:



WBCM - Architects
Whitney Bailey Cox &
Magnani, LLC -
Consulting Engineers
849 Teirmount Ave. Suite 100
Baltimore, MD 21286 (410) 512-4500

Henry Adams, LLC.
Consulting Engineers

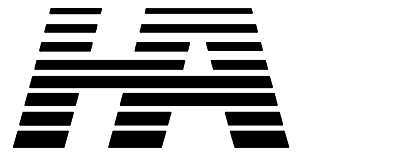

600 Baltimore Avenue
Baltimore, MD 21204-4079
410.296.6500
Fax 410.296.3156

7	01/29/10	Record Drawing
6	08/06/08	Bulletin #55
5	04/30/08	Bulletin #41
4	08/06/08	Bulletin #25
3	07/14/09	RFI #412
2	04/29/09	Bulletin #113
1	12/19/08	Bulletin #62
0	05/02/07	For Construction

Rev. Date: Comment:
Issued: May 2, 2007

Campus
Center
621 West Lombard Street
University of Maryland,
Baltimore
Baltimore, MD



Penthouse Plan - Power

UMB PROJECT NO. 99-311
WTW PROJECT NO. 70-4091
© WTW ARCHITECTS 2007 REV. #

E1.6

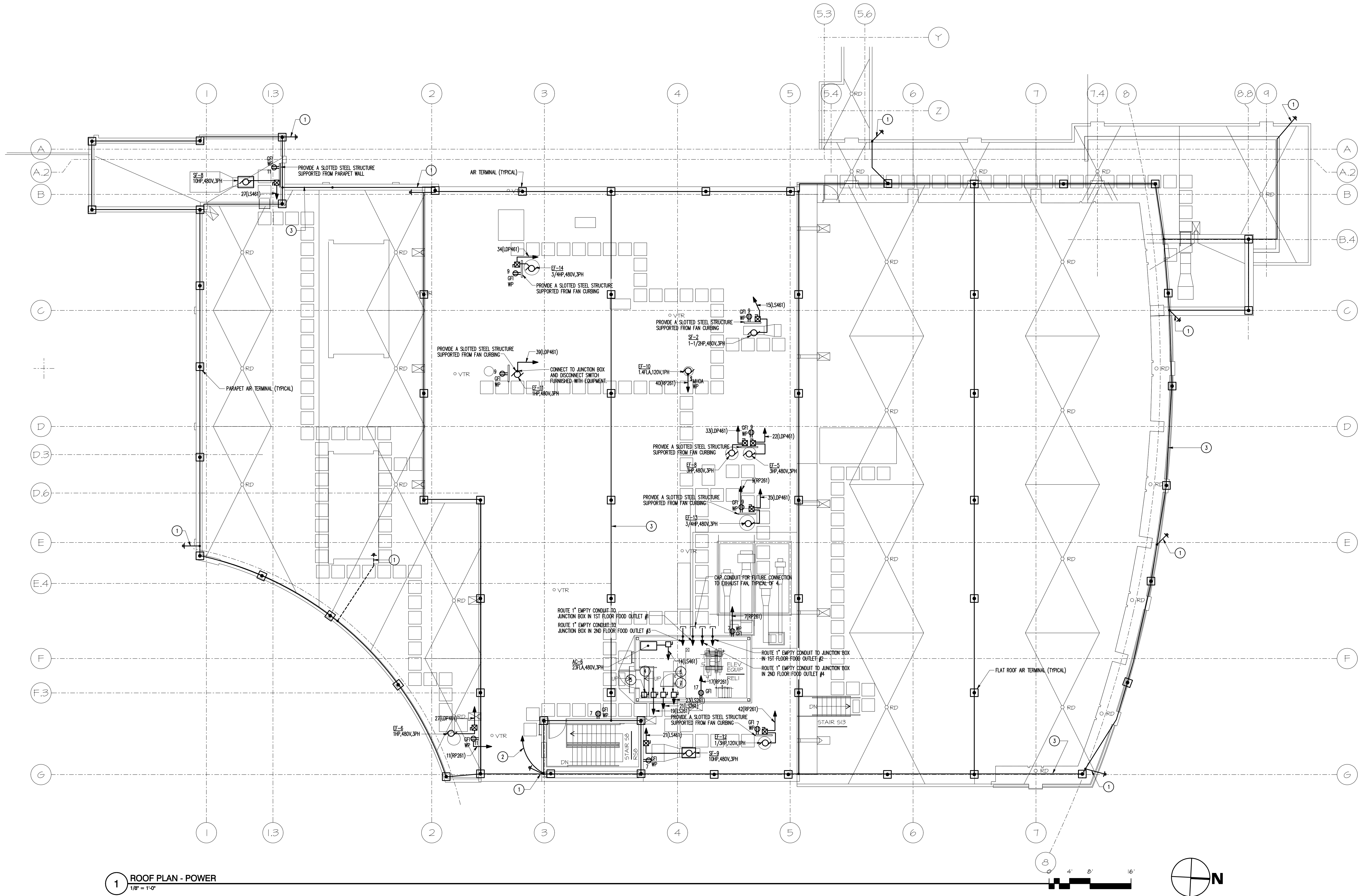

1 ROOF PLAN - POWER
1/8" = 1'-0"

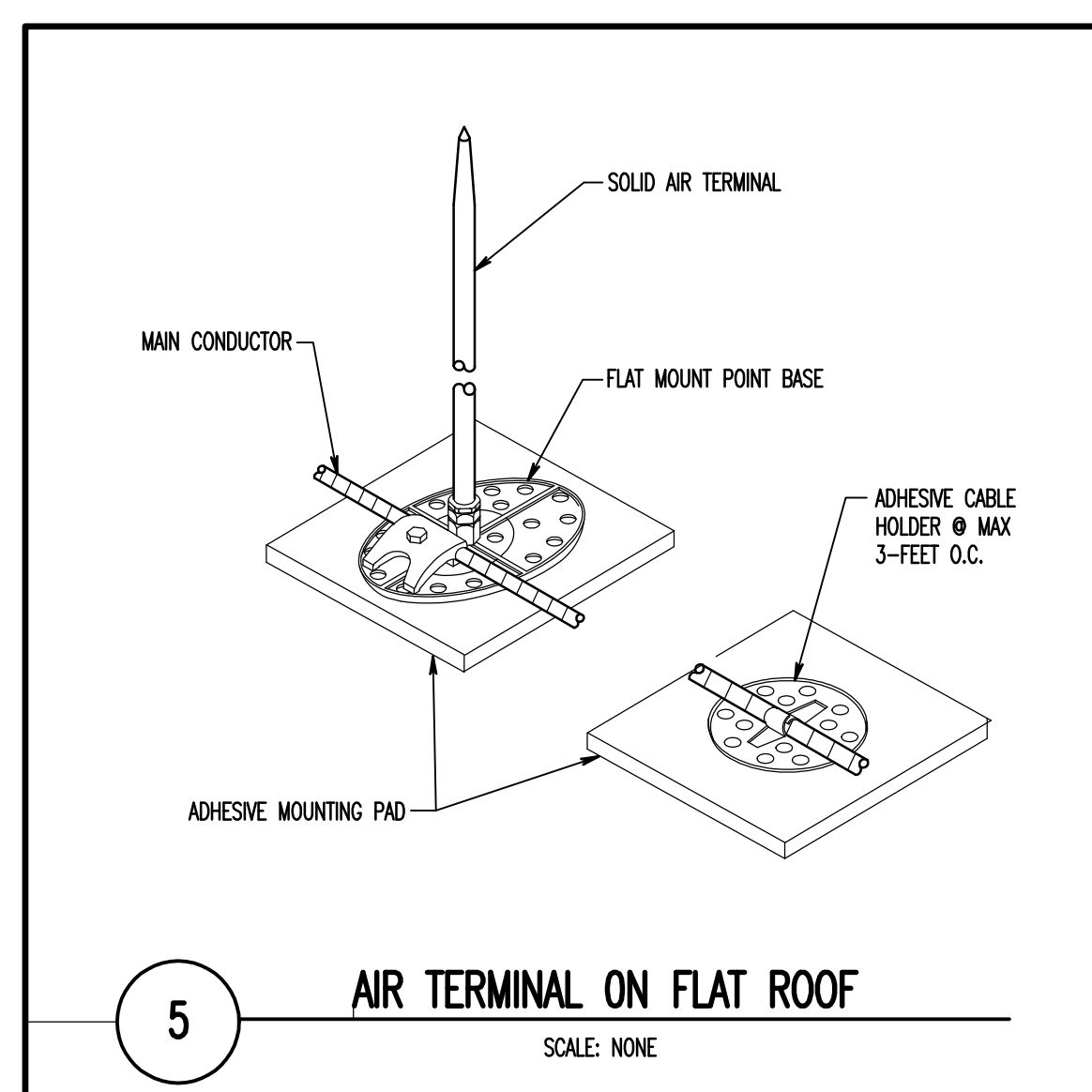
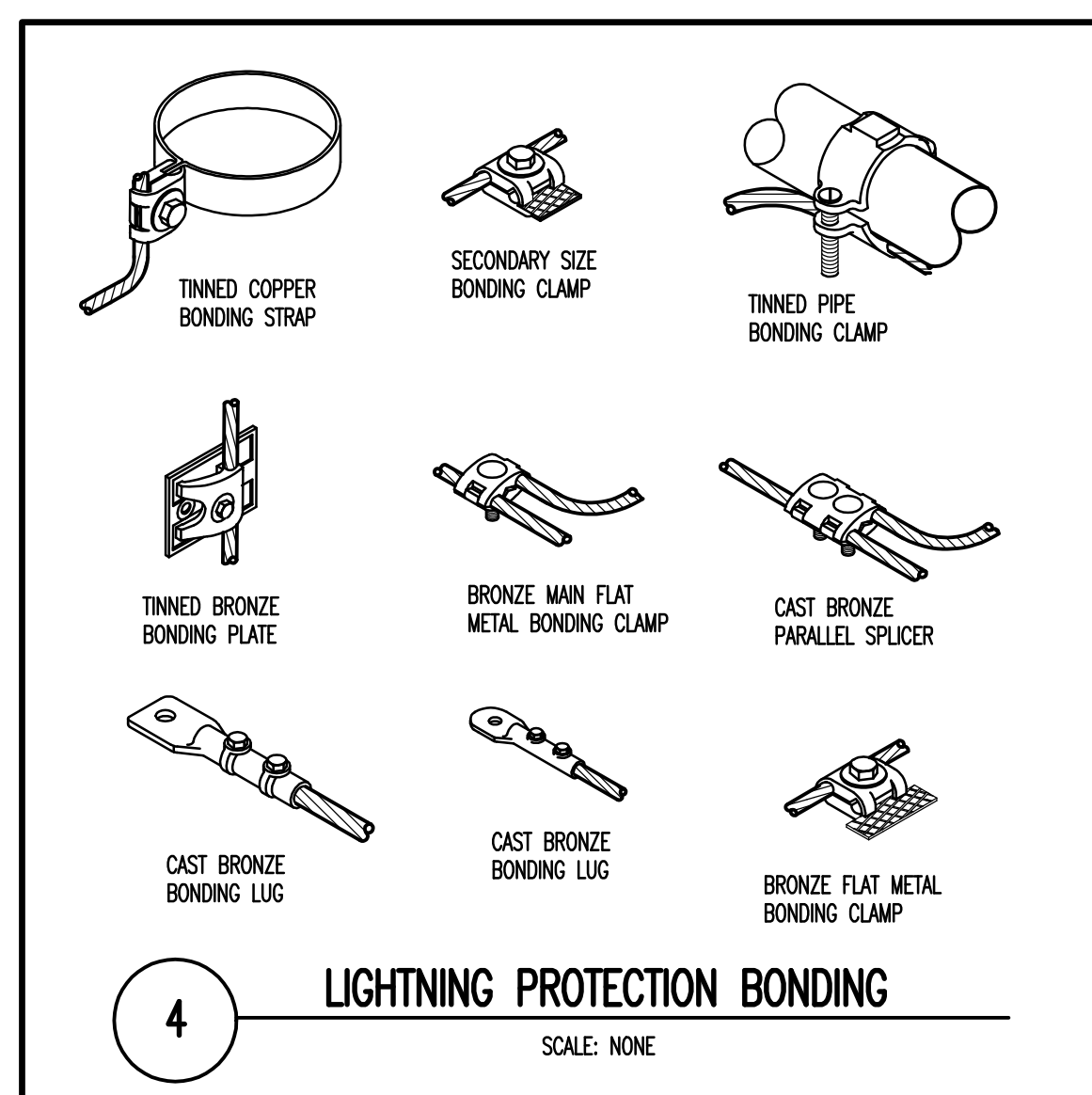
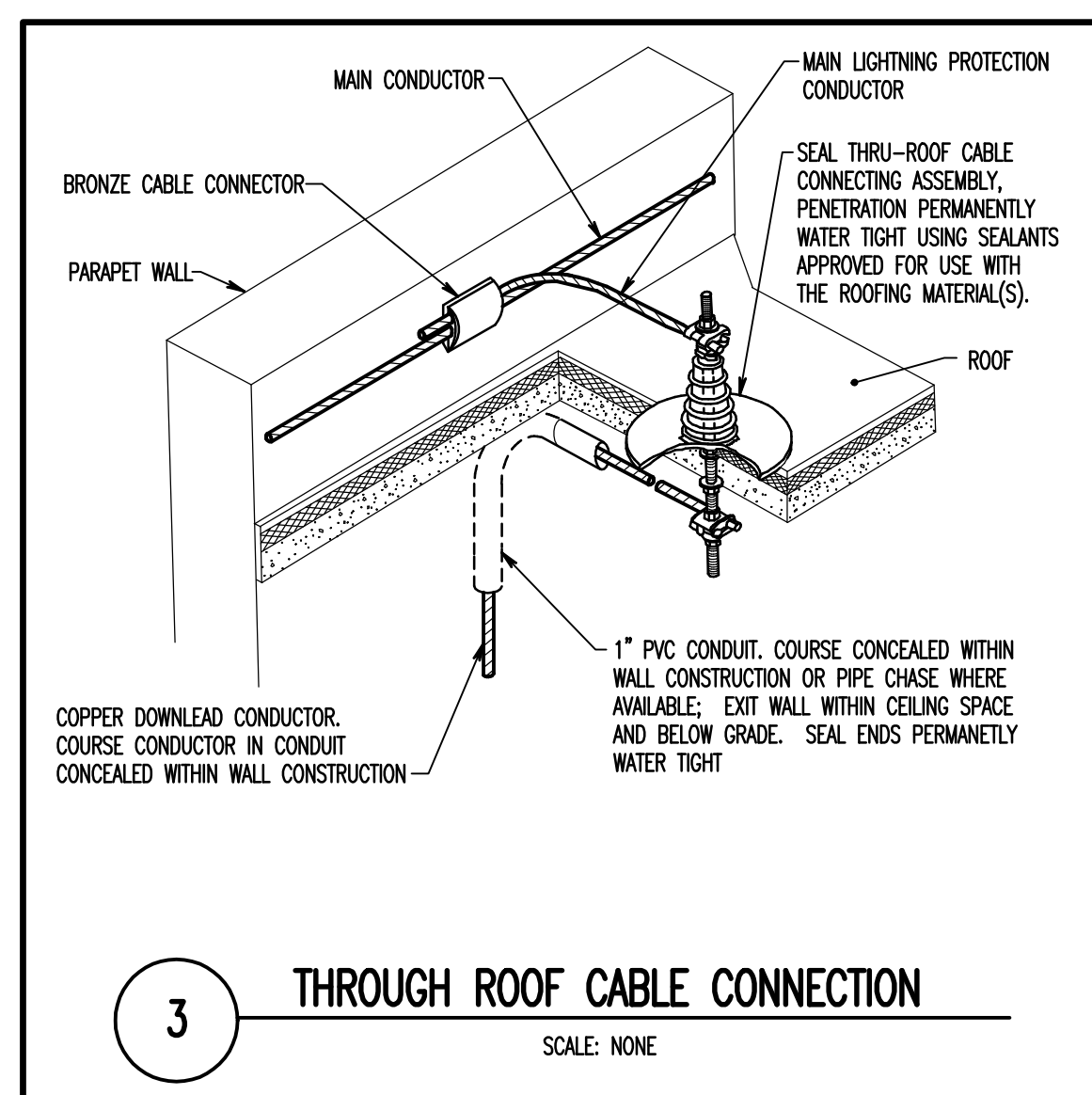
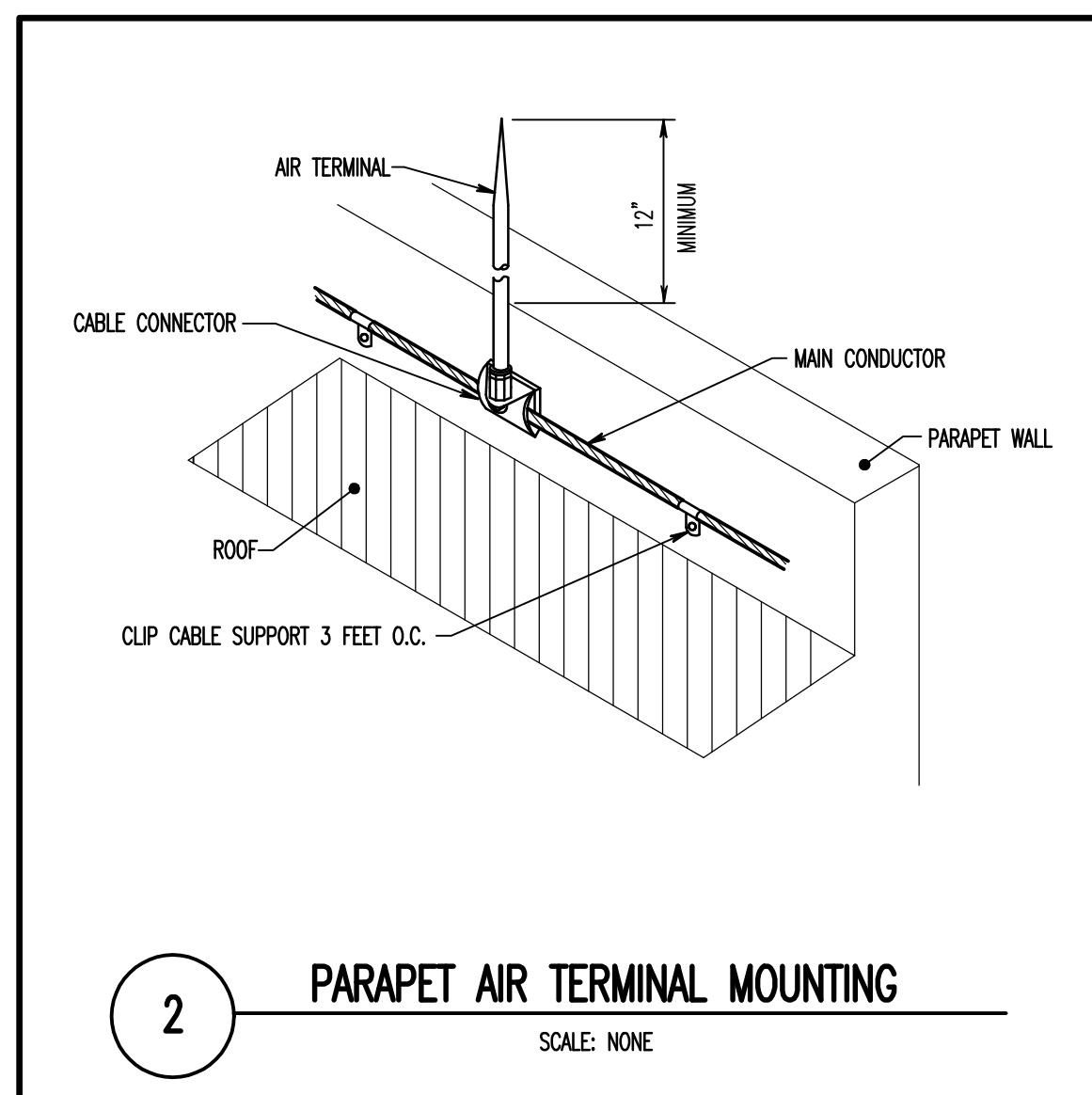

SPECIAL NOTES: (APPLICABLE TO THIS SHEET ONLY)

- DOWN CONDUCTOR IN CONCEALED PVC RACEWAY, SEE DRAWING 3/E1.7 AND 7/E0.2.
- EXTEND THROUGH BASEMENT CEILING TO ELECTRICAL ROOM GROUND GRID BUS.
- COURSING (INTERCONNECTING CONDUCTOR) TYPICAL.
- 30/2/20/1 LOCKABLE DISCONNECT FOR CAB LIGHTING. IDENTIFY CAB NUMBER ABOVE DISCONNECT.
- POWER MODULE SWITCH FOR ELEVATOR CONTROLLER.
- 30/2/20/1 LOCKABLE DISCONNECT FOR CAB HEATING AND COOLING. IDENTIFY CAB NUMBER ABOVE DISCONNECT.
- 30/2/20/1 LOCKABLE DISCONNECT FOR ELEVATOR EMERGENCY BRAKE.

DRAWING NOTES: (APPLICABLE TO THIS SHEET ONLY)

- ROOFTOP COMBINATION DISCONNECTS, NON-FUSED SAFETY SWITCH AND STARTER SIZED FOR THE HORSEPOWER AS INDICATED IN THE PANEL SCHEDULE. MOUNT IN NEMA 4 ENCLOSURE ON SUPPORTING UNSTRUCT FRAMEWORK AS DETAILLED.
- ELEC EQUIPMENT RACEWAY, SUPPORTS, COUPLINGS, PULL AND JUNCTION BOXES TO BE NON-METALLIC NEMA 4X. PROVIDE EXPANSION JOINTS IN ALL RUNS AND ADDITIONAL EXPANSION JOINTS EVERY 20 FEET.
- BOND ALL EQUIPMENT HOUSINGS TO COURSING CONDUCTOR.
- WHERE ROOFTOP EQUIPMENT HAS INSUFFICIENT GAUGE METAL, PROVIDE SUPPLEMENTARY TERMINALS AND CONDUCTORS.

RECORD DRAWING: This record drawing has been prepared based upon information provided by others. While this information is believed to be reliable, the Design Professional has not verified its accuracy, and thus is not responsible for the accuracy or completeness of this record drawing or for any errors or omissions which may have been incorporated into it as a result of erroneous information provided by others. Those relying on this record document are advised to obtain independent verification of its accuracy before applying it for any purpose.

IF THIS DRAWING DOES NOT MEASURE EXACTLY 30" X 42", IT HAS BEEN REDUCED OR ENLARGED. PLEASE DO NOT SCALE THIS DRAWING.

Copyright © 2007 By Henry Adams, LLC All Rights Reserved.

TIMBER COURT
127 ANDERSON STREET
PITTSBURGH, PA 15212-8801
(412) 321-0590
(412) 321-0481 FAX

ASSOCIATE ARCHITECT:



WBCW, - Architects
Whitney Bailey Cox &
Magnani, LLC -
Consulting Engineers
849 Teirmount Ave. Suite 100
Baltimore, MD 21286 (410) 512-4500

Henry Adams, LLC.
Consulting Engineers

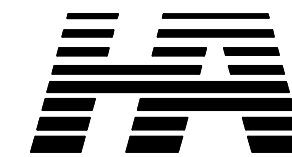

600 Baltimore Avenue
Baltimore, MD 21204-4079
410.296.6500
Fax 410.296.3156

3 01/29/10 Record Drawing
1 04/29/09 Bulletin #113
0 02/25/08 Bulletin #25
0 05/02/07 For Construction
Rev. Date: Comment:
Issued: May 2, 2007

Campus Center

621 West Lombard Street
University of Maryland,
Baltimore
Baltimore, MD



Roof Plan - Power

UMB PROJECT NO. 99-311
WTW PROJECT NO. 70-4091
© WTW ARCHITECTS 2007 REV. #

E1.7

HALL JOB NO.: U047240

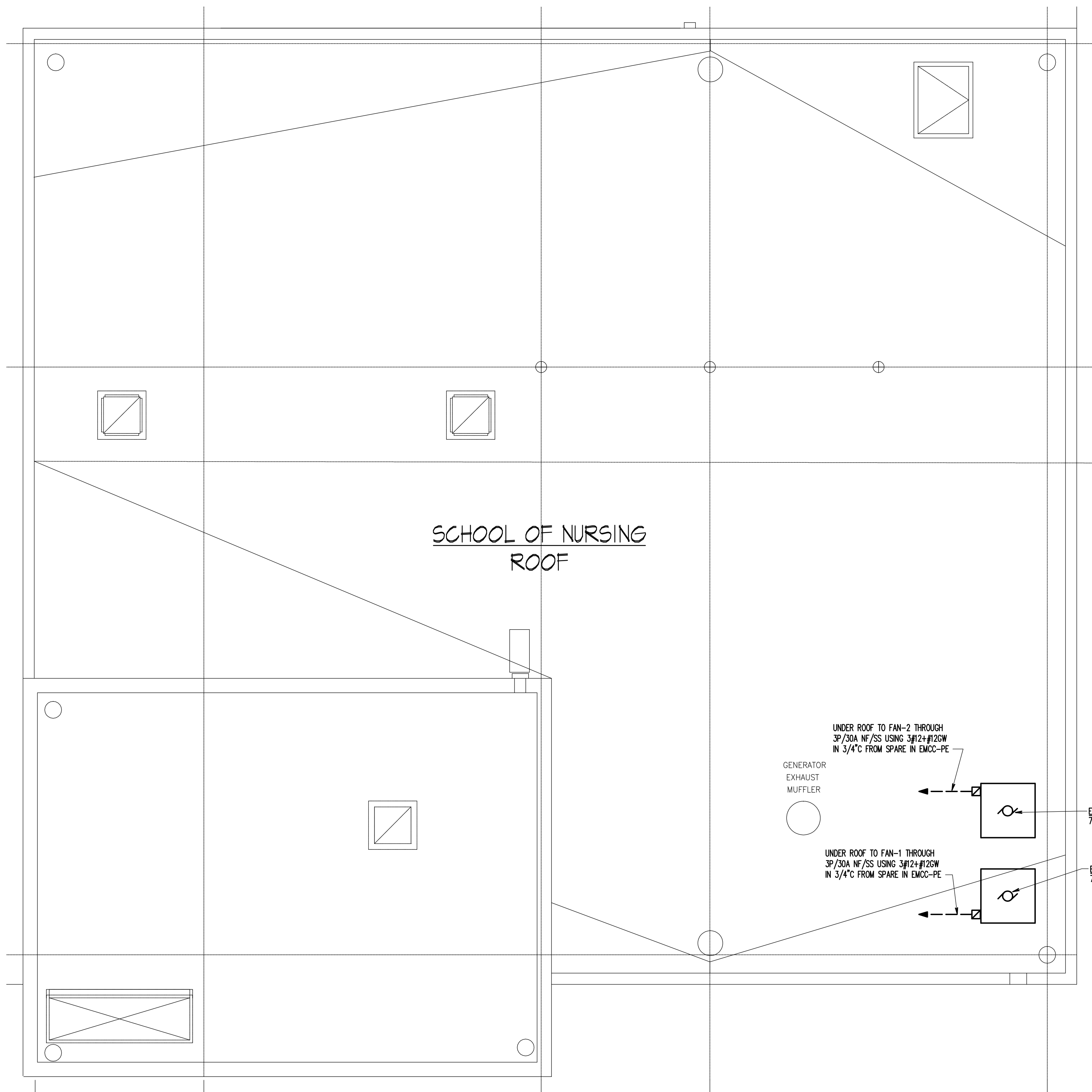

1 SON ROOF NEW WORK
1/4" = 1'-0"

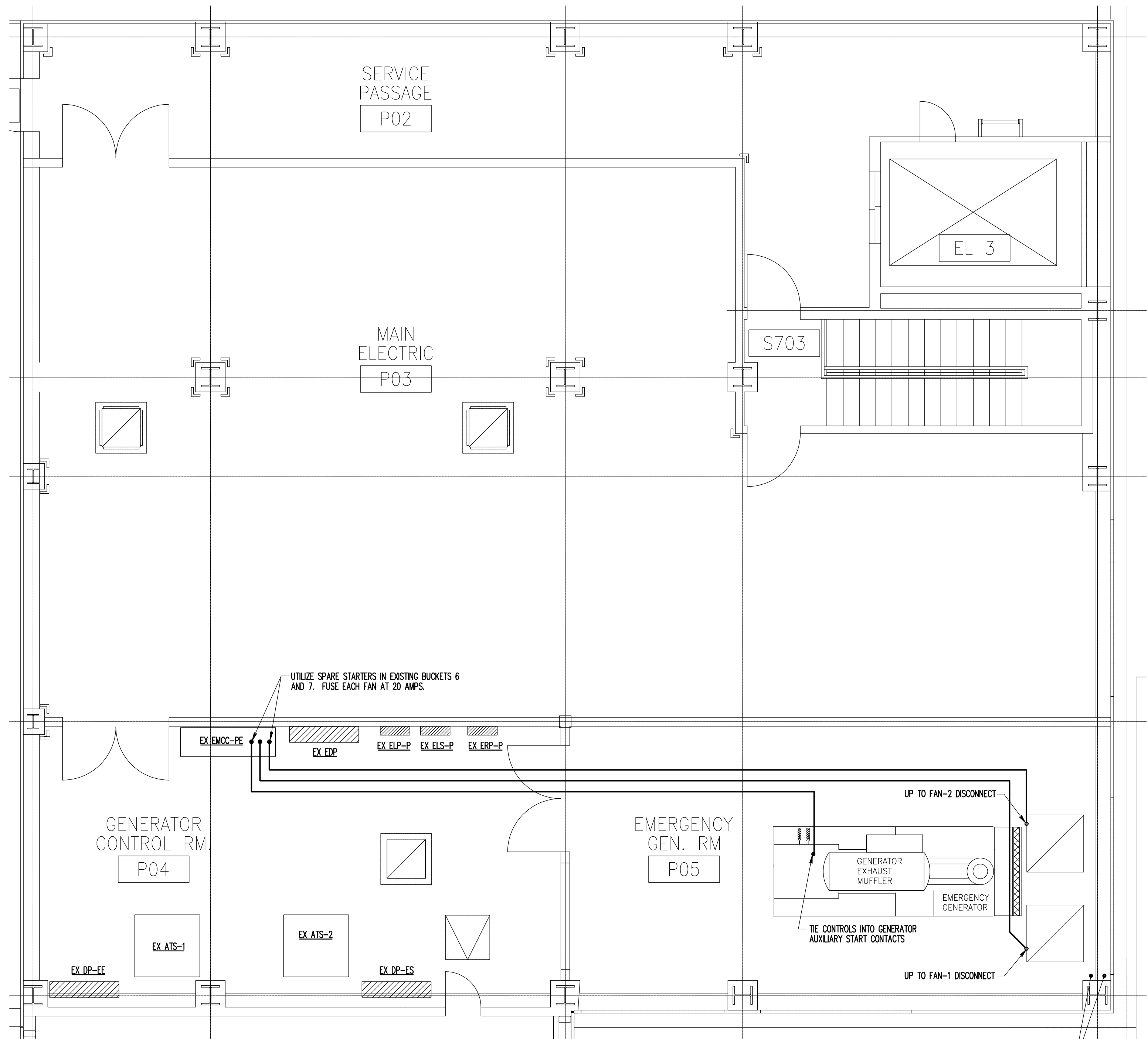
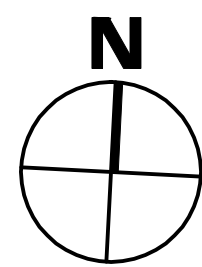

2 SON PENTHOUSE NEW WORK
1/4" = 1'-0"

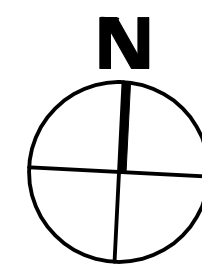
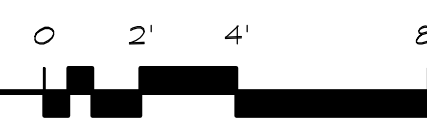

DRAWING NOTES: (APPLICABLE TO THIS SHEET ONLY)
D1. ROOFTOP DISCONNECTS: MOUNT IN NEMA 4 ENCLOSURE ON SUPPORTING UNISTRUT FRAMEWORK AS DETAILED.
D2. ROOFTOP ELEC EQUIPMENT RACEWAY, SUPPORTS, COUPLINGS, PULL AND JUNCTION BOXES TO BE NON-METALLIC NEMA 4X. PROVIDE EXPANSION JOINTS IN ALL RUNS AND ADDITIONAL EXPANSION JOINTS EVERY 20 FEET.

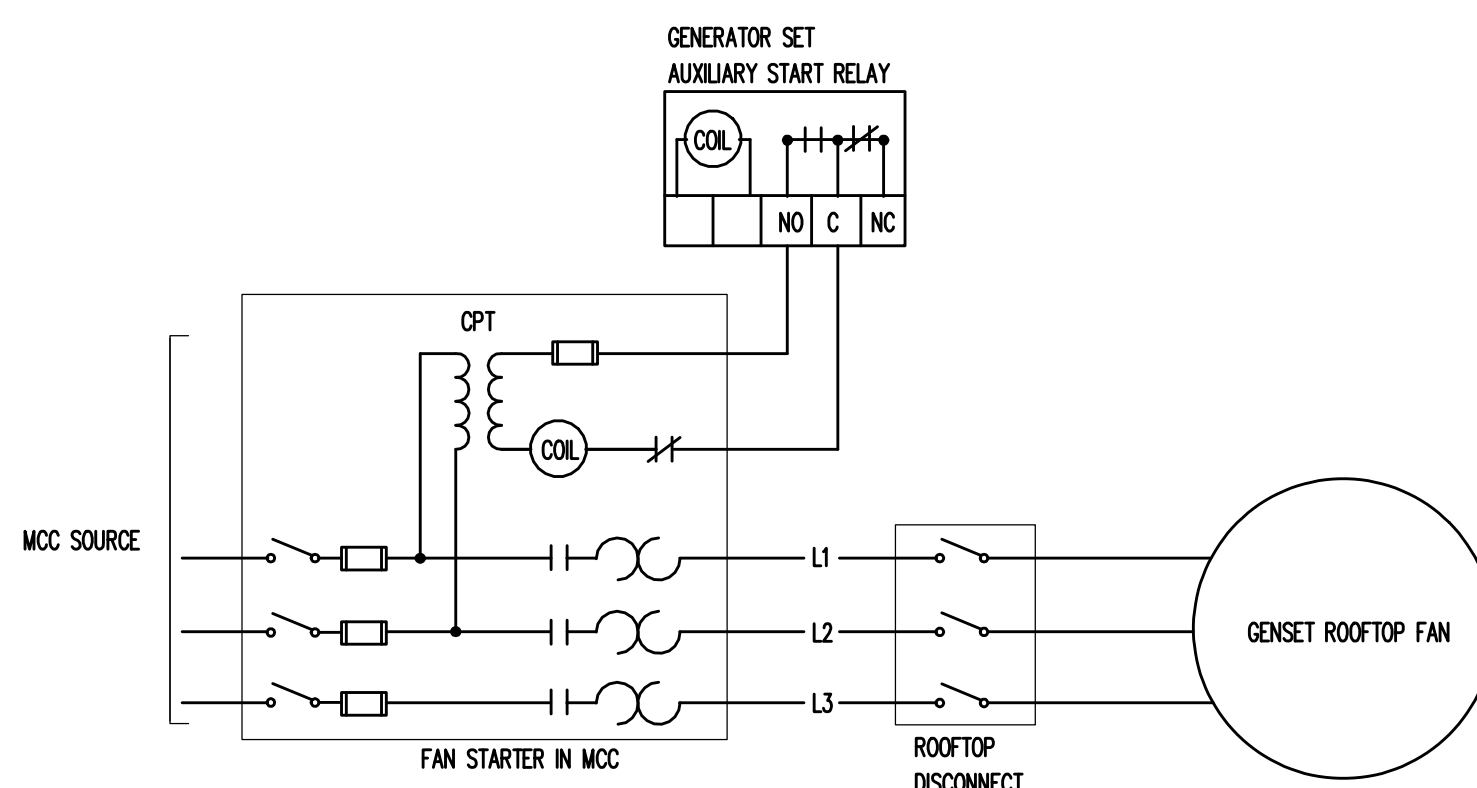

3 AUXILIARY FAN WIRING
NO SCALE

THIS DRAWING WAS SUBMITTED NEW UNDER BULLETIN # 34

RECORD DRAWING: This record drawing has been prepared based upon information provided by others. While this information is believed to be reliable, the Design Professional has not verified its accuracy, and thus is not responsible for the accuracy or completeness of the record drawing or for any errors or omissions which may have been incorporated into it as a result of erroneous information provided by others. Those relying on this record document are advised to obtain independent verification of its accuracy before applying it for any purpose.

IF THIS DRAWING DOES NOT MEASURE EXACTLY, 30" X 42", IT HAS BEEN REDUCED OR ENLARGED. PLEASE, DO NOT SCALE THIS DRAWING.
Copyright © 2007 By Henry Adams, LLC All Rights Reserved.

TIMBER COURT
127 ANDERSON STREET
PITTSBURGH, PA 15212-8801
(412) 321-0590
(412) 321-0481 FAX

ASSOCIATE ARCHITECT:



WBCM, - Architects
Whitney Bailey Cox &
Magnani, LLC -
Consulting Engineers
849 Fairmount Ave, Suite 100
Baltimore, MD 21286 (410) 512-4500

Henry Adams, LLC.
Consulting Engineers

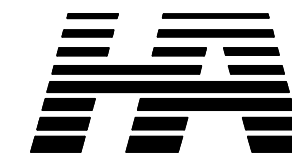

600 Baltimore Avenue
Baltimore, MD 21204-4079
410.296.6500
Fax 410.296.3156

2 01/29/10 Record Drawing
2 02/26/09 Bulletin #31
1 04/01/08 Bulletin # 34
Rev. Date: Comment:
Issued: April 1, 2008

Campus
Center

621 West Lombard Street
University of Maryland,
Baltimore
Baltimore, MD

Key Plan

SON
Penthouse
and Roof

UMB PROJECT NO. 99-311
WTW PROJECT NO. 70-4091
© WTW ARCHITECTS 2007 REV. #

E1.8

HALL JOB NO.: U047240

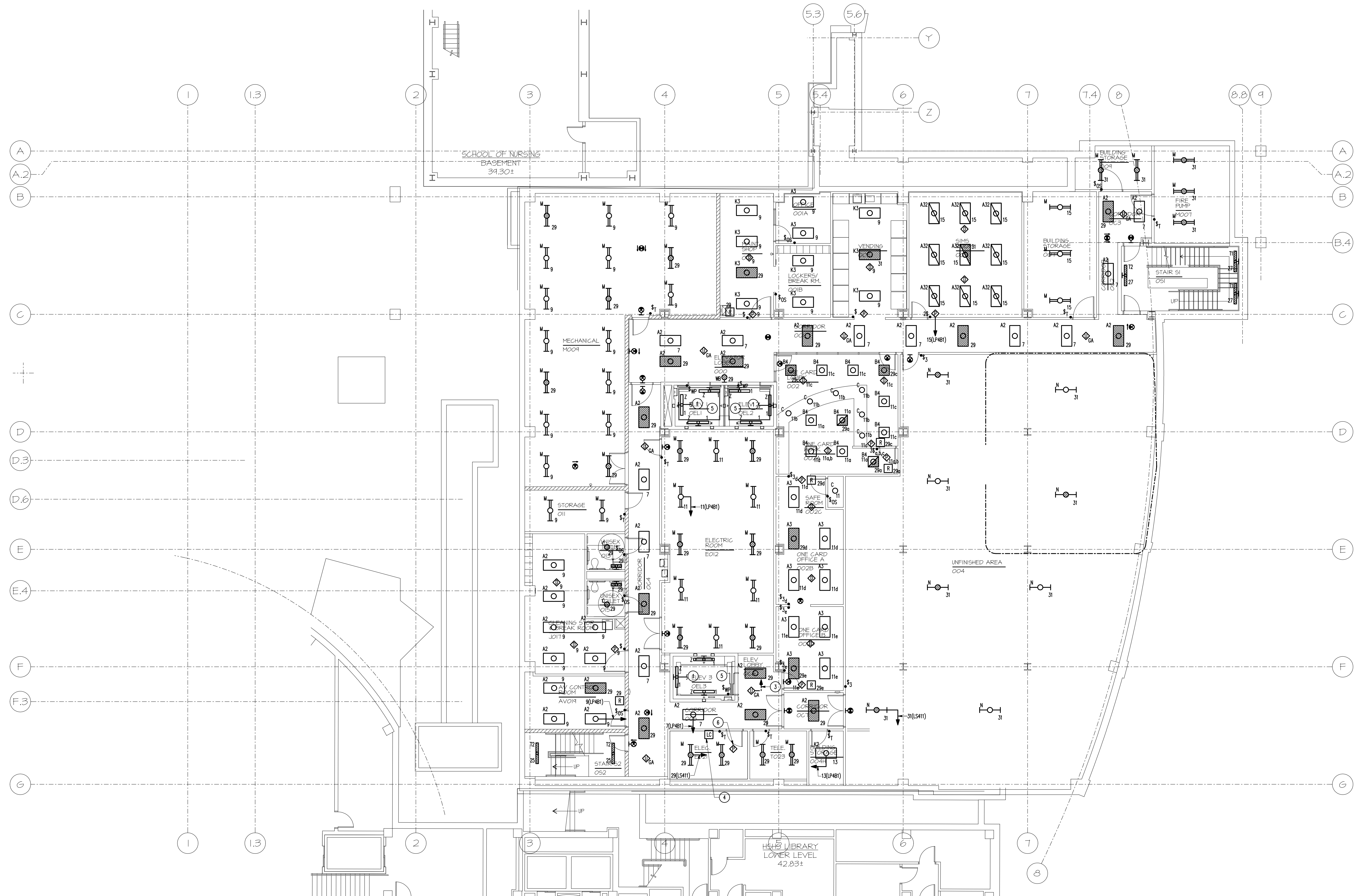

1 GARDEN LEVEL PLAN - LIGHTING
1/8" = 1'-0"

SPECIAL NOTES: (APPLICABLE TO THIS SHEET ONLY)

- 1 MAKE CONNECTION TO LINE SIDE OF ELEVATOR PIT RECEPTACLE.
- 2 ROUTE CIRCUIT THROUGH LIGHTING CONTRACTOR LOGS.
- 3 CONNECT LOW VOLTAGE SIGNAL FROM OCCUPANCY SENSOR TO BUILDING AUTOMATION SYSTEM FOR CONTROL OF LIGHTING.
- 4 LIGHTING CONTRACTOR LOGS FOR EXTERIOR POULSEN LIGHTS. PROVIDE INPUT FROM BAS SYSTEM TO CONTROL CONTRACTOR. POWER CONTRACTOR COIL FROM ONE OF THE CIRCUITS ROUTED THROUGH CONTRACTOR.
- 5 COORDINATE LOCATION OF EQUIPMENT IN THIS ROOM WITH ELEVATOR CONTRACTOR.
- 6 POWER PACKS (BAS CONNECTION TYPE) FOR 'GA' OCCUPANCY SENSORS.
- 7 NOT USED.
- 8 NOT USED.

DRAWING NOTES: (APPLICABLE TO THIS SHEET ONLY)

- D.1 CONNECT EXIT SIGNS TO THE NEAREST UNSWITCHED EMERGENCY LIGHTING CIRCUIT.

RECORD DRAWING: This record drawing has been prepared based upon information provided by others. While this information is believed to be reliable, the design professional has not verified its accuracy, and thus is not responsible for the accuracy or completeness of this record drawing or for any errors or omissions which may have been incorporated into it as a result of erroneous information provided by others. Those relying on this record document are advised to obtain independent verification of its accuracy before applying it for any purpose.

IF THIS DRAWING DOES NOT MEASURE EXACTLY 30" X 42", IT HAS BEEN REDUCED OR ENLARGED. PLEASE DO NOT SCALE THIS DRAWING.

Copyright © 2007 By Henry Adams, LLC All Rights Reserved.

TIMBER COURT
127 ANDERSON STREET
PITTSBURGH, PA 15212-8801
(412) 321-0590
(412) 321-3431 FAX

WBCW - Architects
Whitney Bailey Cox &
Magnani, LLC -
Consulting Engineers
849 Fairmount Ave. Suite 100
Baltimore, MD 21206 (410) 512-4500

Henry Adams, LLC.
Consulting Engineers

HA
600 Baltimore Avenue
Baltimore, MD 21204-4079
410.296.6500
Fax 410.296.3156

5	01/29/10	Record Drawing
4	06/01/09	Bulletin #119
3	04/22/09	Bulletin #109
2	12/19/08	Bulletin #82
1	05/09/08	Bulletin 51
0	05/02/07	For Construction

Rev. Date: Comment:
Issued: May 2, 2007

Campus Center
621 West Lombard Street
University of Maryland,
Baltimore
Baltimore, MD



Garden Level Plan - Lighting

UMB PROJECT NO. 99-311
WTW PROJECT NO. 70-4091
© WTW ARCHITECTS 2007 REV. #

E2.0

HALL JOB NO.: U047240

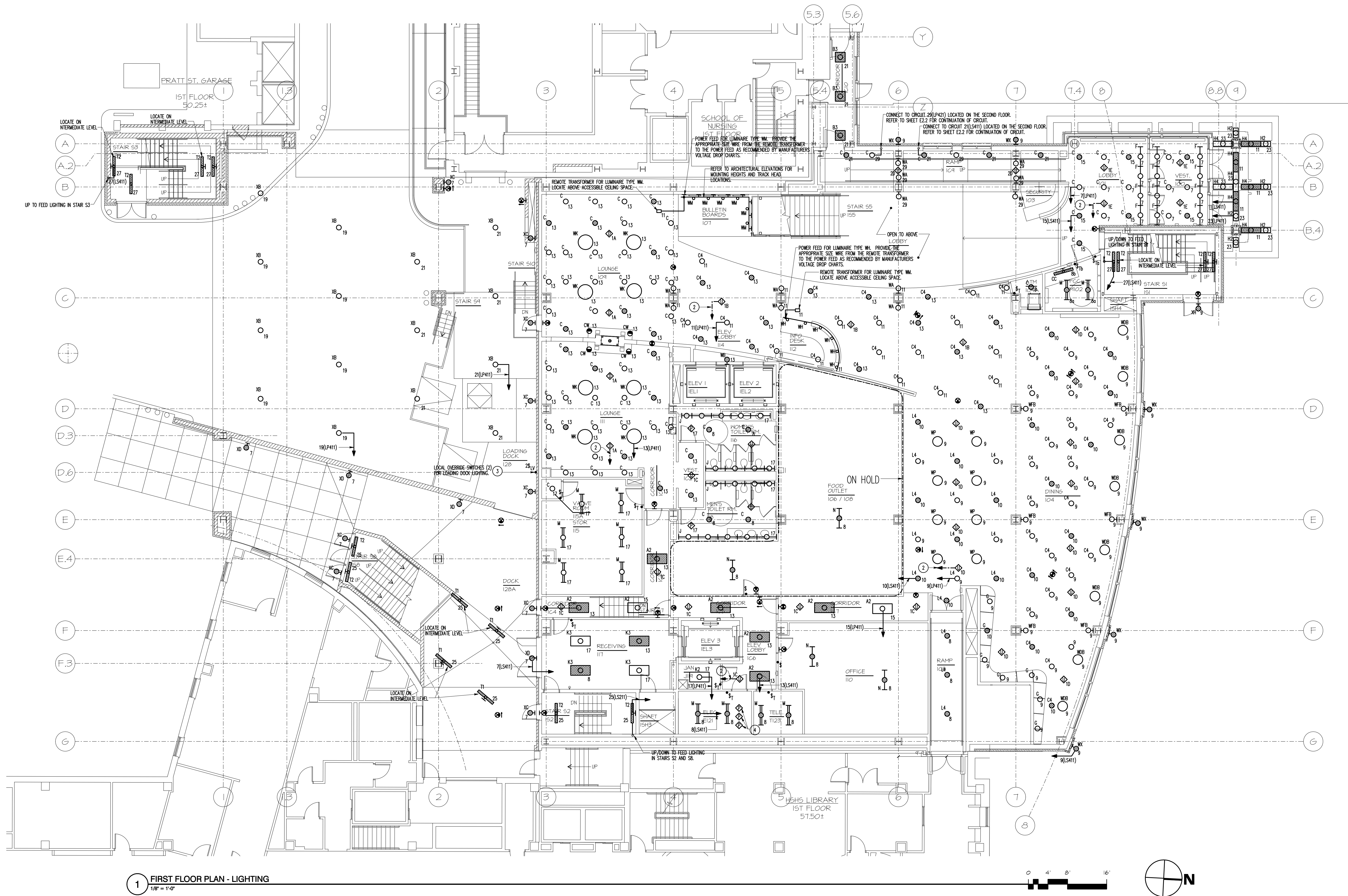

SPECIAL NOTES: (APPLICABLE TO THIS SHEET ONLY)

- 1 POWER SUPPLY FOR TYPE H LUMINAIRES. LOCATE ABOVE ACCESSIBLE CEILING.
- 2 CONNECT LOW VOLTAGE SIGNAL FROM OCCUPANCY SENSOR TO BUILDING AUTOMATION SYSTEM FOR CONTROL OF LIGHTING.
- 3 TWO LIGHTING CONTROL LOW VOLTAGE SWITCHES: 1F AND 1G.
- 4 POWER PACKS (BAS CONNECTION TYPE) FOR 1A, 1B, 1C, 1D, AND 1E OCCUPANCY SENSORS.

DRAWING NOTES: (APPLICABLE TO THIS SHEET ONLY)

- D.1 CONNECT EXT SIGNS TO THE NEAREST UNSWITCHED EMERGENCY LIGHTING CIRCUIT.

RECORD DRAWING: This record drawing has been prepared based upon information provided by others. While this information is believed to be reliable, the design professional has not verified its accuracy, and thus is not responsible for the accuracy or completeness of this record drawing or for any errors or omissions which may have been incorporated into it as a result of erroneous information provided by others. Those relying on this record document are advised to obtain independent verification of its accuracy before applying it for any purpose.

IF THIS DRAWING DOES NOT MEASURE EXACTLY 30" X 42", IT HAS BEEN REDUCED OR ENLARGED. PLEASE DO NOT SCALE THIS DRAWING.

Copyright © 2007 By Henry Adams, LLC All Rights Reserved.

TIMBER COURT
127 ANDERSON STREET
PITTSBURGH, PA 15213-8801
(412) 321-0590
(412) 321-5431 FAX

ASSOCIATE ARCHITECT:



WBCW - Architects
Whitney Bailey Cox &
Magnani, LLC -
Consulting Engineers
849 Fairmount Ave. Suite 100
Baltimore, MD 21206 (410) 512-4500

Henry Adams, LLC.
Consulting Engineers

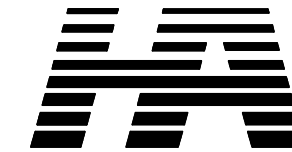

600 Baltimore Avenue
Baltimore, MD 21204-4079
410.296.6500
Fax 410.296.3156

5	01/29/10	Record Drawing
4	06/01/09	Bulletin #115
3	12/19/08	Bulletin #82
2	05/09/08	Bulletin 31
1	03/18/08	Bulletin 32
0	05/02/07	For Construction

Rev. Date: Comment:

Issued: May 2, 2007

Campus Center

621 West Lombard Street
University of Maryland,
Baltimore
Baltimore, MD



First Floor Plan - Lighting

UMB PROJECT NO. 99-311
WTW PROJECT NO. 70-A091
© WTW ARCHITECTS 2007 REV.#

E2.1

HALL JOB NO.: U0472A0

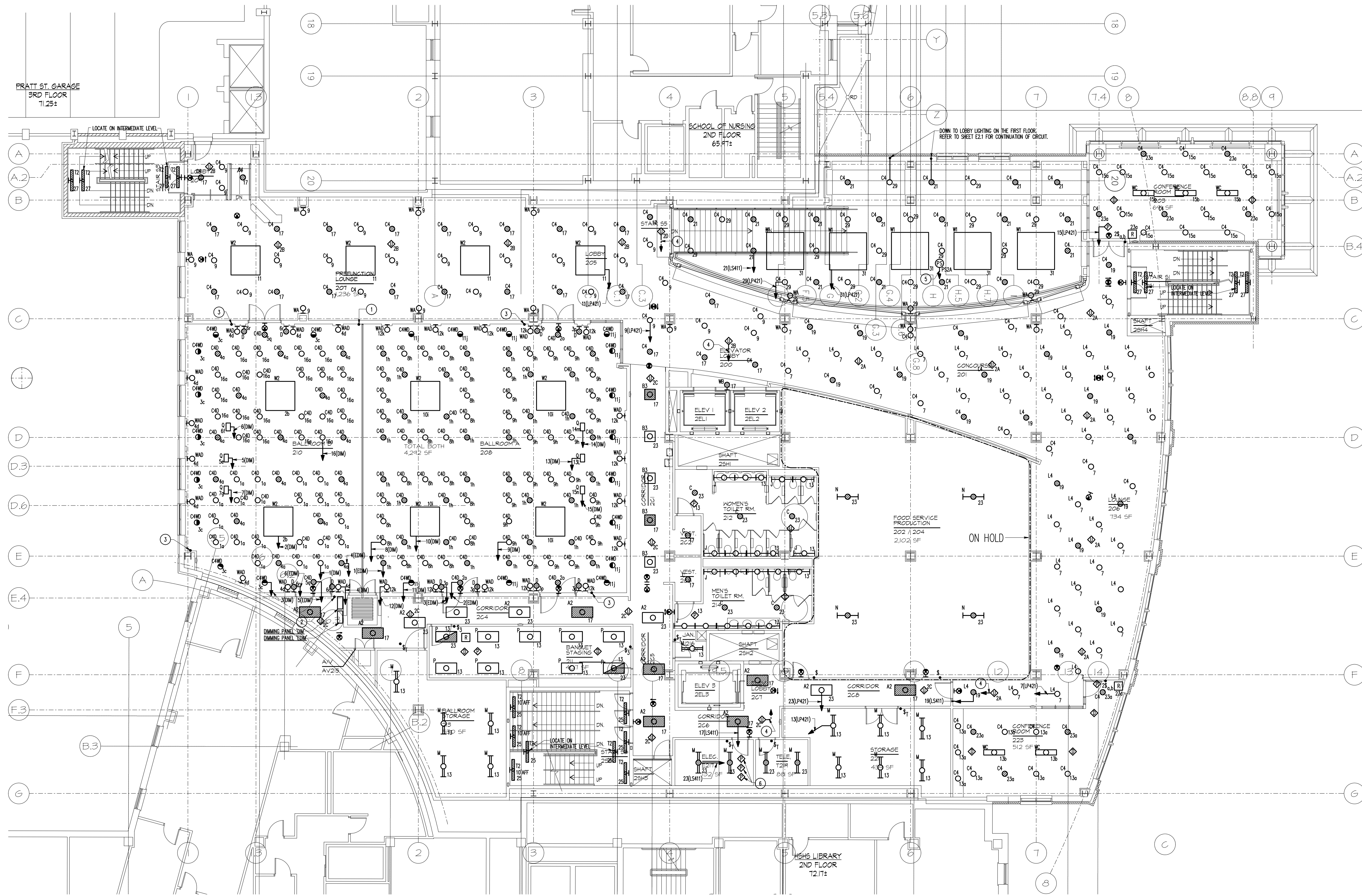

1 SECOND FLOOR PLAN - LIGHTING
1/8" = 1'-0"

- SPECIAL NOTES: (APPLICABLE TO THIS SHEET ONLY)**
- 1 BALLROOM DIMMING SYSTEM PARTITION CONTROL STATION.
 - 2 DIMMING SYSTEM MASTER CONTROLLERS (ONE FOR NORMAL, ONE FOR EMERGENCY).
 - 3 DIMMING SYSTEM 8 SCENE CONTROLLER WITH RAISE/LOWER AND ON/OFF.
 - 4 CONNECT LOW VOLTAGE SIGNAL FROM OCCUPANCY SENSOR TO BUILDING AUTOMATION SYSTEM FOR CONTROL OF LIGHTING.
 - 5 CONNECT LOW VOLTAGE SIGNAL FROM PHOTOSENSOR TO BUILDING AUTOMATION SYSTEM FOR CONTROL OF LIGHTING.
 - 6 POWER PACKS (BAS CONNECTION TYPE) FOR '2A, '2B, '2C, AND '2D' OCCUPANCY SENSORS.

DRAWING NOTES: (APPLICABLE TO THIS SHEET ONLY)
D.1. CONNECT EXIT SIGNS TO THE NEAREST UNSWITCHED EMERGENCY LIGHTING CIRCUIT.

RECORD DRAWING: This record drawing has been prepared based upon information provided by others. While this information is believed to be reliable, the Design Professional has not verified its accuracy, and thus is not responsible for the accuracy or completeness of this record drawing or for any errors or omissions which may have been incorporated into it as a result of erroneous information provided by others. Those relying on this record document are advised to obtain independent verification of its accuracy before applying it for any purpose.

IF THIS DRAWING DOES NOT MEASURE EXACTLY 30" X 42", IT HAS BEEN REDUCED OR ENLARGED.
PLEASE DO NOT SCALE THIS DRAWING.
Copyright © 2007 By Henry Adams, LLC All Rights Reserved.

TIMBER COURT
127 ANDERSON STREET
PITTSBURGH, PA 15212-6801
(412) 321-6590
(412) 321-5481 FAX
ASSOCIATE ARCHITECT:



WBCW - Architects
Whitney Bailey Cox &
Magnani, LLC -
Consulting Engineers
849 Fairmount Ave. Suite 100
Baltimore, MD 21206 (410) 512-4500

Henry Adams, LLC.
Consulting Engineers

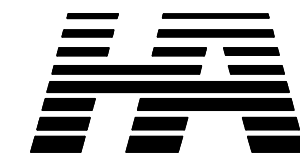

600 Baltimore Avenue
Baltimore, MD 21204-4079
410.296.6500
Fax 410.296.3156

5 01/29/10 Record Drawing
4 06/01/09 Bulletin #115
3 12/10/08 Bulletin #92
2 05/09/08 Bulletin #31
1 03/14/08 Bulletin #23
0 05/02/07 For Construction
Rev. Date: Comment:
Issued: May 2, 2007

Campus Center
621 West Lombard Street
University of Maryland,
Baltimore
Baltimore, MD



Second Floor Plan - Lighting

UMB PROJECT NO. 99-311
WTW PROJECT NO. 70-4091
© WTW ARCHITECTS 2007 REV. #

E2.2

HALL JOB NO.: U04720



1 THIRD FLOOR PLAN - LIGHTING
1/8" = 1'-0"

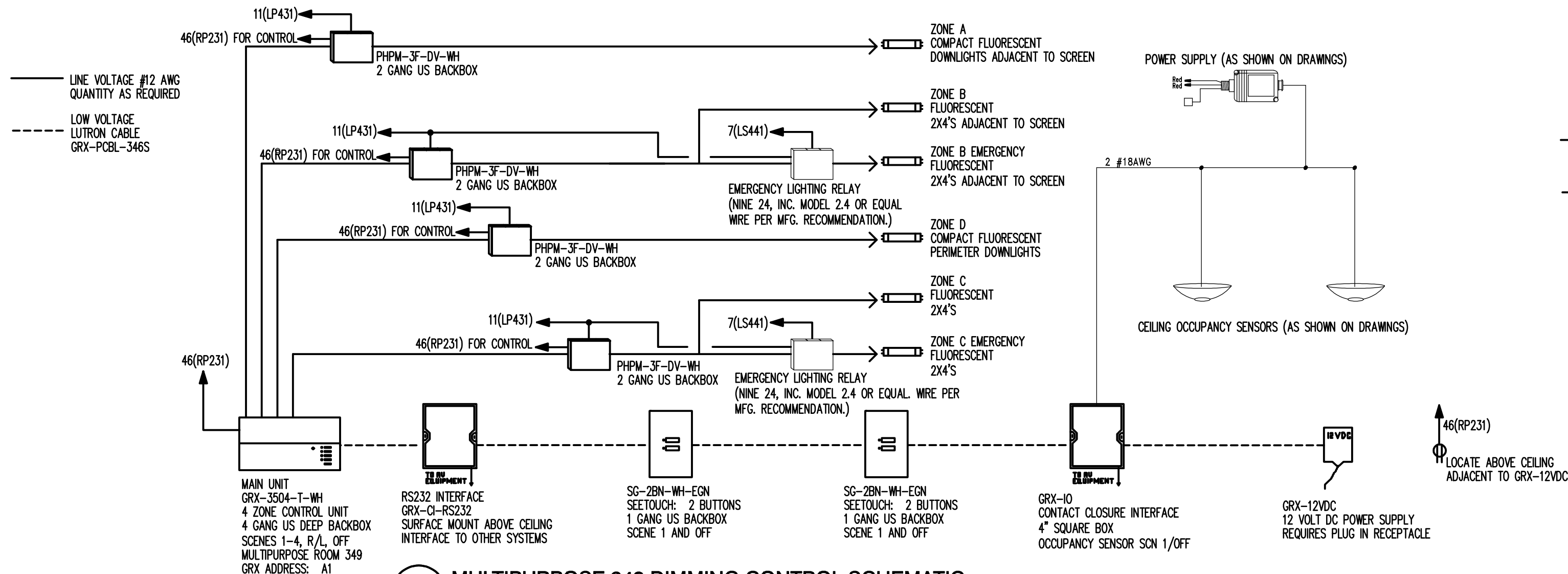

2 MULTIPURPOSE 349 DIMMING CONTROL SCHEMATIC
NOT TO SCALE

NOTES: (APPLY TO THIS DETAIL ONLY)
1. BASED ON LUTRON GRAPHIC EYE SYSTEM. REFER TO LUTRON CUSTOM SCHEMATICS FOR ANY ADDITIONAL COMPONENTS THAT MAY BE REQUIRED BUT ARE NOT SHOWN. REFER TO LUTRON INSTALLATION INSTRUCTIONS FOR ADDITIONAL INFORMATION.

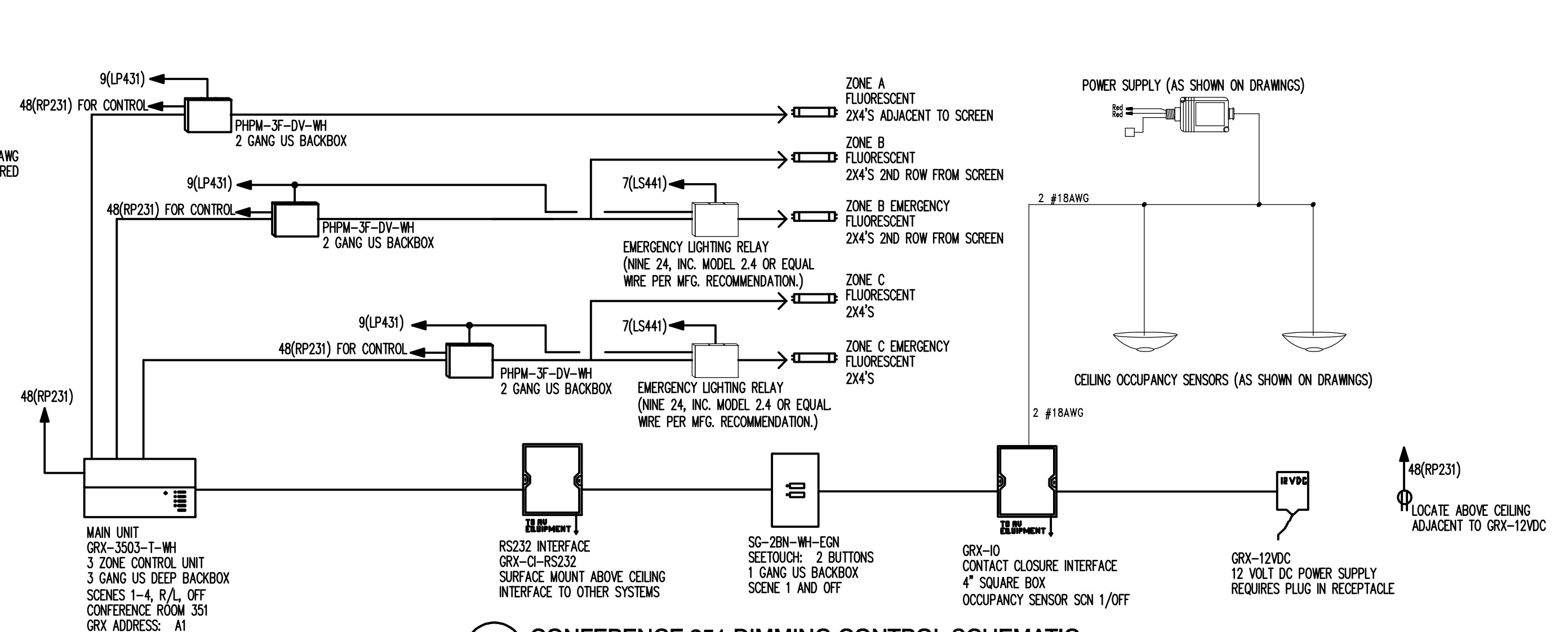

3 CONFERENCE 351 DIMMING CONTROL SCHEMATIC
NOT TO SCALE

NOTES: (APPLY TO THIS DETAIL ONLY)
1. BASED ON LUTRON GRAPHIC EYE SYSTEM. REFER TO LUTRON CUSTOM SCHEMATICS FOR ANY ADDITIONAL COMPONENTS THAT MAY BE REQUIRED BUT ARE NOT SHOWN. REFER TO LUTRON INSTALLATION INSTRUCTIONS FOR ADDITIONAL INFORMATION.

DRAWING NOTES: (APPLICABLE TO THIS SHEET ONLY)
D.1. CONNECT EXIT SIGNS TO THE NEAREST UNSWITCHED EMERGENCY LIGHTING CIRCUIT.
SPECIAL NOTES: (APPLICABLE TO THIS SHEET ONLY)
1. CONNECT LOW VOLTAGE SIGNAL FROM OCCUPANCY SENSOR TO BUILDING AUTOMATION SYSTEM FOR CONTROL OF LIGHTING.
2. POWER PACKS (BAS CONNECTION TYPE) FOR '3A, 3B, 3C, AND 3D' OCCUPANCY SENSORS.

RECORD DRAWING: This record drawing has been prepared based upon information provided by others. While this information is believed to be reliable, the Design Professional has not verified its accuracy, and thus is not responsible for the accuracy or completeness of this record drawing or for any errors or omissions which may have been incorporated into it as a result of erroneous information provided by others. Those relying on this record drawing are advised to obtain independent verification of its accuracy before applying it for any purpose.
IF THIS DRAWING DOES NOT MEASURE EXACTLY 30" X 42", IT HAS BEEN REDUCED OR ENLARGED.
PLEASE DO NOT SCALE THIS DRAWING.
Copyright © 2007 By Henry Adams, LLC All Rights Reserved.

TIMBER COURT
127 ANDERSON STREET
PITTSBURGH, PA 15212-8801
(412) 321-0550
(412) 321-0481 FAX
ASSOCIATE ARCHITECT:
WBCW
WBCW, Architects
Whitney Bailey Cox &
Magnani, LLC
Consulting Engineers
849 Fairmount Ave. Suite 100
Baltimore, MD 21206 (410) 512-4500
Henry Adams, LLC.
Consulting Engineers
HA
600 Baltimore Avenue
Baltimore, MD 21204-4079
410.296.6500
Fax 410.296.3156

6 01/28/09 Record Drawing
5 06/01/09 Bulletin #115
4 04/22/09 Bulletin #78
3 02/16/09 Bulletin #7
2 12/19/08 Bulletin #2
1 10/20/08 Bulletin #69
Rev. Date: Comment:
Issued: May 2, 2007
Campus Center
621 West Lombard Street
University of Maryland,
Baltimore
Baltimore, MD
UNIVERSITY OF MARYLAND
BALTIMORE

Third Floor Plan - Lighting

UMB PROJECT NO. 99-311
WTW PROJECT NO. 70-4091
© WTW ARCHITECTS 2007 REV. #

E2.3
HALL JOB NO.: U04720